THE ESCANABA DAILY PRESS

VOL. XXXIII NO. 114 [UPPER PENINSULA'S LEADING NEWSPAPER] ESCANABA, MICHIGAN, THURSDAY, JULY 31, 1941 [ASSOCIATED PRESS LEASED WIRE NEWS SERVICE] (12 PAGES)

JAPS BOMB U.S. BOAT, GET WARNING

Roosevelt Requests Powers To Protect Nation From Inflation

HITLER'S MEN STALLED FOR LACK OF FUEL

BERLIN ADMISSIONS HINT HITCHES IN RUSSIAN WAR

BY KIRKE L. SIMPSON

Moscow's jubilant claims that Hitler's legions are stalled all the way from the Baltic to the Black Sea may be premature; yet some German confirmation is not lacking.

During the last two weeks neither Hitler's own headquarters nor any other Nazi agency has announced any German advances of important strategic consequence except in the center, east of Smolensk. There a German armored division is reported to have reached the vicinity of Vyazma, within 130 miles of Moscow itself.

Menace To Center

That would be a deadly menace to the whole Russian center if it represented a broad-based German break-through. Vyazma itself is important only because it is a rail junction, far behind the Russian Front, from which Nazi forces could fan out in three directions.

Even by Berlin reports, however, the unit near Vyazma was stalled for lack of fuel and ammunition. Desperate fighting by a relief column from the Smolensk zone was necessary to re-equip it. It is still a roving force, lacking infantry support or secure supply lines to the rear. Nor is there any word the Nazis have succeeded as yet in thrusting supporting columns to the north or south of the Vyazma spearhead.

Strain On Imagination

So far as the outline of the battlefront in that vital area covering Moscow can be mapped, it represents a fantastic situation. Assertions from Hitler's headquarters that all is going according to plan put a severe strain on one's credulity. German tacticians, for all their admitted daring in military conceptions and execution, could hardly sanction the present indicated disposition of Nazi forces on the Moscow front.

Elsewhere Russian frontier defenses appear still relatively intact. Only in the thrust from Vitebsk to Smolensk, now projected another 90 miles eastward to Vyazma, has the Stalin line been ruptured. And indications are the Germans have thus far failed to widen the base of the Smolensk salient enough to make it a critical penetration of Russian defenses or pave the way for a frontal attack on Moscow.

British Make Raid On Norwegian Port With Russian Help

Berlin, July 30, (AP)—British torpedo planes and fighters launched from an aircraft carrier in the Arctic ocean attacked a northern Norwegian port in coordination with assaults by Russian planes today, but the raid was "shattered completely" with 28 British craft destroyed, the official German radio and news agency reported tonight.

In this, the first reported instance of such British activity in the Arctic ocean in a region where German-occupied Norway and German-allied Finland border closely on embattled Russia, the British attacked in successive waves, said DNB, the official news agency.

Two defending German planes were lost, but their crews were saved, the accounts said.

Weather

(Reported by U. S. Weather Bureau)

LOWER MICHIGAN AND UPPER MICHIGAN: Generally fair Thursday and Friday; little change in temperature.

	At 6:30 P. M.	High Last 24 Hours
ESCANABA	76	80

Temperatures—High Yesterday

Alpena	79	Memphis	95
Atlanta	94	Miami	93
Boston	71	Milwaukee	83
Buffalo	85	Montreal	84
Calgary	84	New York	81
Chicago	92	Pittsburgh	93
Detroit	94	Regina	75
Edmonton	80	Salt Lake	89
Gr. Rapids	87	Frisco	65
Green Bay	86	Soo. Mich.	79
Houghton	82	Seattle	76
Los Angeles	82	Toronto	80
Marquette	79	Traverse City	82

Blackout Time In the Philippines

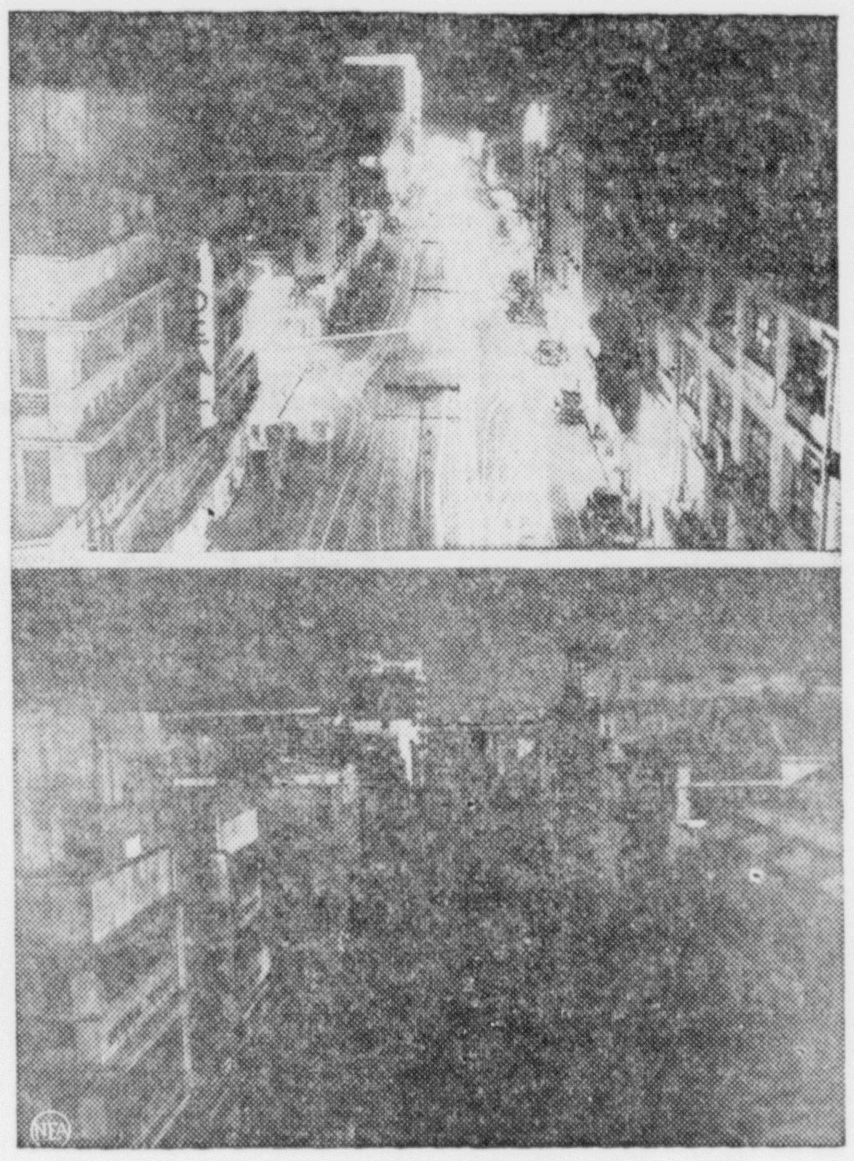

This picture shows a practice blackout in Manila, near the Far Eastern tension center. Top photograph shows Rizal avenue, a main shopping street, and at bottom the same street during blackout.

Assault On Russian Siberia Planned By Japan, Peiping Hears

BY J. D. WHITE

Peiping, China, July 30, (AP)—The conviction that Japan is preparing for a great assault on Soviet Siberia if and when the Red armies in the west are smashed by by Adolf Hitler's legions is growing in informed Chinese circles in this north China observation post.

From Japanese in a position to know Tokyo's plans they say they have heard the Japanese command is gathering in Manchukuo and north China forces which eventually will total 2,000,00 men and 5,000 planes for a determined effort to break Russian power in the Far East for good.

(Premier Prince Fumimaro said in Tokyo today that Japan "must always be prepared for the worst"; that it needs "swift, determined execution of her national policies"; that the German-Russian war "is bringing serious effects on Japan" and "the government is doing everything within its power to mobilize all resources and manpower" for any eventuality.)

Chinese, some of whom work in close liason with the Japanese rulers of north China, express firm belief Japan is preparing to stake its national existence on a drive into the Russian Far East when the opportune time comes.

They say their Japanese contacts are boasting that Japan is making ready to hurl the largest army the empire ever has assembled into such an attack and that occupation of French Indo-China is merely a side issue.

(Until recently Japan has had only about 300,000 men in Manchoukuo, adjacent to Siberia, while the Far Eastern Red army has been estimated at some 30 divisions, perhaps 500,000 men, with strong air forces and self-sufficiency in supply of food and munitions. Hitherto the strength of the Russian Siberian forces has kept Japanese ambitions in that area in check, according to military experts.)

SOVIETS SCRAP POLISH TREATY

Agreement Sets 300,000 Prisoners Free to Fight Hitler

London, July 30, (AP)—The Soviet government today scrapped the Russian-German treaties of 1939 partitioning Poland and signed with the Polish government in exile a new agreement freeing approximately 300,000 Polish prisoners in Russia and pledging mutual Russian-Polish "aid and support of all kinds in the present war against Hitlerite Germany."

Thus Russia, whose armies marched into eastern Poland after Germany had invaded the western part of the country two years ago, now accepts the Poles as allies in a common fight against Hitler. Germany, meanwhile, has occupied all of the former Polish territory which Russia took over and now has renounced.

Today's agreement provides for formation in Russia of a Polish army under a Polish commander to be "subordinated in an operational sense" to the Soviet command, upon which the Polish army is to be represented.

Polish Foreign Minister August Zaleski resigned as a result of the agreement, and it was learned some other ministers were expected to do likewise.

Ford 78, But Has No Birthday Cake

Superior, Wis., July 30 (AP)—Henry Ford observed his 78th birthday by motoring through Douglas county while the Henry Ford II, flagship of his Great Lakes fleet, took on a cargo of iron ore at the Great Northern dock.

Mrs. Ford, who accompanied her husband, said they planned no celebration aboard the boat—not even a birthday cake.

Member Of Detroit Purple Gang Freed From Prison Term

Lansing, July 30, (AP)—Morris Raider, former Purple gangster whose order resulted in a killing by another member of the gang, was paroled from the Detroit house of correction today.

Raider had served slightly more than 10 years of a 12 to 15 year sentence for second degree murder.

He was conviced of having ordered Philip Keywell to put Arthur Mixon, a negro youth, "on the spot" because the boy had peered into their liquor "cutting" plant in Detroit.

Keywell is serving a life sentence in the state prison of southern Michigan for the actual murder.

Raider was sentenced Nov. 19, 1930, in the Detroit recorder's court.

GUARD AGINST INVASION

Melbourne, Australia, Thursday, July 31 (AP)—Air Minister John McEwen disclosed today Australia has established a strong string of defense and reconnaissance air bases against possible invasion.

GERMANS SAY LENINGRAD IS DOOMED CITY

FIGHTING AT CLOSE QUARTERS; PINCER TRAPS REDS

(By The Associated Press)

Berlin, Thursday, July 31—Germans reported early today more than 2,000 Russians had been slain in one day's fighting about a bridgehead on the Leningrad front and declared Russia's second city now is in a precarious position.

The Nazi armies in this sector, the informants said, are fighting their way to "a fast approaching important decision."

East of Smolensk on the central front the Germans are smashing at encircled Russian forces and causing "very bloody losses" among them, informed sources declared.

Tank Losses Heavy

The Russians were said by the Germans to be throwing whatever troops are available into the fight in the hope of relieving hard-pressed units, but "their destruction is proceeding," it was stated.

On one sector of the Smolensk front, in two days of fighting, the Russians lost 230 tanks, which the official news agency DNB declared was more than half of one month's production of the Soviet tank industry.

(The Associated Press was informed in New York the German-Finnish drive on Leningrad had made such progress that the German high command expects the fall of the city any time.)

German forces both north and south of Leningrad are exerting a pincer squeeze which the Germans believe seals the fate of this great Soviet western port, which, as St. Petersburg, once was the capital of the czars.

Pistols Are Weapons

Two Russian divisions have been destroyed west of Lake Peipus in Estonia, on Leningrad's southwestern front, German dispatches said, and the Germans there were declared to have poured in between Leningrad and large Russian units in Estonia which formed part of the outer defenses of the Leningrad area.

Fighting was at close quarters with hand grenades and automatic pistols. The Russians' retreat apparently was cut off, and the Germans asserted these units were doomed to certain annihilation.

The Germans also continued to express complete satisfaction with the progress of German-Finnish forces pushing down on Leningrad from the north across the Karelian isthmus, completing the Leningrad squeeze. The German radio stated that these German-Finnish units carried out attacks successfully despite the fact retreating Russian forces poured oil in their forests and set them afire.

Steady Progress Claimed

The Germans also predicted important decisions soon on the Smolensk front, along the path of the main westward drive on Moscow.

They called attention again to-

(Continued on Page Two)

COOLING WINDS END HEAT WAVE

Chicago Drops From 98 to 83; Nation Has 335 Deaths

Cool breezes fanned most of the northern states yesterday (Wednesday) after the year's worst heat wave had waned.

A refreshing mass of air moved across the midwest and was expected to continue eastward to the Atlantic seaboard.

New England and some sections of the east already were enjoying relief, but high temperatures persisted through the day in a belt stretching from Oklahoma up through the Ohio valley and Michigan into the Appalachian region.

The story of the return of moderate weather was told in cold figures. For instance, in Chicago, distressed by 98 degree torridity Tuesday, the highest reading yesterday was 83.

The latest compilation showed 174 deaths were attributed to the heat in 19 states during the nine-day duration of the hot spell. In addition, 161 drownings were reported in 31 states. The total of lives lost was 335.

Nipponese Forces Pour Into Saigon By the Thousands

BY FRANK L. MARTIN, JR.

Saigon, French Indo-China, July 30, (AP) — Japanese troops poured by the thousands into congested Saigon harbor and into Cap St. Jacques at the mouth of the Saigon river today.

In the first light of day a Japanese destroyer brought in a slow parade of 14 naval vessels carrying 13,000 soldiers and later in the day 30 additional transports arrived at Cap St. Jacques to disembark their men there.

American Cars Armored

The transports had "blisters" like those of air bombers on their sides fore and aft to accommodate machine guns. Some were delayed by a shortage of river pilots.

Japanese officers moved into requisitioned hotel rooms and private homes and the former occupants were put up in idle French passenger ships in the harbor.

The occupying forces brought many American-made automobiles which had been converted into armored military vehicles, and also enough food to last several days.

Through the morning four Japanese destroyers lay at anchor seven miles down the river from Saigon and across from properties of the Texas and Soconoy Oil companies.

Direct reports from Nhatrang, 200 miles northeast of here, told of the arrival there, in eight transports, of 7,000 Japanese soldiers and 250 Japanese bombers and pursuit planes.

Thailand Calm

In Hanoi, capital of Indo-China, it was understood the Japanese were using the newly-acquired air fields and landing troops in Cochin-China, across the mouth of the Gulf of Siam from Malaya, which stands above the British base at Singapore.

In Thailand, to which it has been reported Japan might try to offer the same sort of "protection" extended to Indo-China, large forces of the Thai army, with fully equipped mechanized and aerial units, moved into the Araya Predes army post near the Indo-China border.

Officials in Thailand asserted that all was calm, however, and the movement of its troops had nothing to do with Japanese occupation of Indo-China.

AMERICA BACKS CZECH FREEDOM

Fugitive Government Is Given Recognition In Washington

Washington, July 30, (AP)—The United States today pledged its continued support to the Czechoslovakian people in their struggle to regain their freedom from Nazi conquest by according full recognition to the refugee provisional government of the Republic of Czechoslovakia in London.

This country has now recognized all of the fugitive governments which have established temporary capitals outside German-occupied territory. Full recognition had previously been accorded Poland, Belgium, The Netherlands, Norway, Yugoslavia and Greece, which have set up governments in London, and Luxembourg, which has established its government in Canada.

Today's action raised the possibility the United States might grant the provisional Czechoslovak government aid under the lend-lease act to arm and maintain military units. Such Czechoslovak units are now fighting with the British and others are being organized to fight with the Russians against Germany.

Tatuta Maru Makes San Francisco, But Won't Tarry Long

San Francisco, July 30, (AP)—The $15,000,000 Japanese liner Tatuta Maru finally risked coming into port today—six days behind schedule—but the vessel's stay will be a short one.

Obviously concerned over the tense international situation, NYK line officials said the prized ship would take on fuel and supplies hastily and pull out for Japan early tomorrow.

The Tatuta's original schedule would have taken it to Los Angeles to discharge passengers and refuel but all passengers are being put off here. It appeared certain the ship's $2,500,000 silk cargo would not be unloaded.

CONTROL OVER PRICES ASKED BY PRESIDENT

GENERAL OBJECTIVE WINS APPROVAL IN CONGRESS

BY RICHARD L. TURNER

Washington, July 30, (AP)—President Roosevelt asked congress today for power to regulate prices in order to check inflation, and many members of the national legislature immediately expressed approval of the general objective he outlined.

Their comments indicated debate would center about methods, rather than the goal.

Price legislation, Mr. Roosevelt said in a special message, was necessary to protect the nation against "the evil consequences of a chaotic struggle for gains which must prove either illusory or unjust and which must lead to the disaster of unchecked inflation."

Bill Being Framed

It developed, meanwhile, that Chairman Steagall (D-Ala) had been at work since Friday on specific legislation—a bill authorizing Mr. Roosevelt to prescribe maximum prices and rental charges, to deal with excesses in installment credit, and to make purchases or sales of commodities with a view to stabilizing the price.

Where farm commodities were concerned, it was understood the new checks would become operative only when the prices of these go above parity—that is above a level where farm products have the same purchasing power, in terms of industrial goods, that they had in 1909-1914.

The bill, it was said, would empower the president to act through any agency he might designate. It was on this point that the principal controversy seemed likely to develop. Some members of congress were of the opinion power so broad should be granted only to a specially-created congressional agency, and not to the executive department. Nevertheless, nearly all seemed agreed some action should be taken to keep prices within moderate limits.

Wheeler In Accord

For instance, Senator Wheeler, (D-Mont) than whom the administration has had no more vigorous and unyielding critic in the field of foreign affairs, announced yesterday he was "entirely in accord with the view that action was necessary."

Rep. Wolcott (R-Mich) the ranking Republican member of the house banking committee, made known his agreement with the general objective and suggested congress should also give study to controlling "one of the most direct causes of inflation—namely unusual increases in the velocity of credit." An adjustment

(Continued on Page Two)

Dewey Quits Post As Racket-Buster; Will Not Run Again

New York, July 30, (AP)—Manhattan's district attorney, Thomas E. Dewey, whose reputation as a racket-buster carried him almost to the Republican presidential nomination last year, announced today he would foresake the career which made him famous.

He declared in a seven-word statement, "I shall not run for district attorney," when his first four-year term in that office expires December 31.

Dewey said he hoped by his refusal to run to establish a precedent for single-term office occupancy that would tend to make the job non-political.

Asked whether he intended to return to private practice in January, he said merely, "I am a lawyer by profession."

Beer Made Legal At Michigan Fairs

Lansing, July 30 (AP)—James D. Dotsch, member of the state liquor control commission, said today beer may be sold legally this year at county fairs.

The commission, he said, has decided to issue temporary licenses at $5 a day to concessions at the fairs, taking as precedent its recent decision to allow the sale of beer at the state fair in Detroit. Dotsch said he has heard no criticism of that order.

A year ago Luren D. Dickinson, then governor, intervened when the liquor commission voted to allow beer sales at the state fair, and the vote was rescinded.

'And I Mean No!'

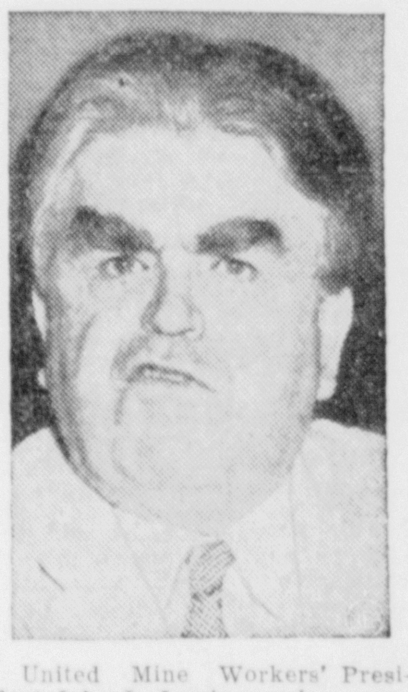

United Mine Workers' President John L. Lewis growls an emphatic negative when asked at House Rivers and Harbors Committee hearing if he favors St. Lawrence waterway project.

COLD EYE CAST ON WAGE CUTS

Most Lansing Officials Claim Their Staffs Not Overloaded

Lansing, July 30, (AP)—Heads of state departments cast a cold eye today at the civil service commission's order to cut their payrolls 10 per cent below last year's levels.

Most of them said they had no objection to reductions in the payrolls of other departments, but that theirs were not overloaded. Thomas J. Wilson, state personnel director, stuck to his warning that the commission would impose the reductions itself and tell department heads "who they can keep and who they must let go" if they disobeyed the order.

Auditor General Vernon J. Brown said that if he "knew of any unnecessary employes on my payroll, I would have dropped them without being told to do so." Gus T. Hartman, deputy secretary of state, said he thought Wilson was "not talking about us" because his payroll already is lower, although work has increased.

From Theodore I Fry, state treasurer, came a statement his payroll already is $6,000 a year lower than that of Miller Dunckel, his predecessor, but that "I suppose there are some departments which could get along with fewer employes. This isn't one of them."

Other departments promised to "do our best" to comply with Wilson's order.

Skilled Laborers From U. S. Working On Irish Projects

Belfast, Northern Ireland, July 30, (AP)—Four hundred sixty skilled American construction men, ready to do double duty all summer to earn their $60 to $120 a week, arrived at a northern Irish port today to work on certain harbor facilities.

Their arrival brings to 800 the number of United States workers and technicians assigned to the Ulster projects. The men, expected to leave at the end of this year, have been brought over in connection with American lend-lease aid to Britain.

They brought their own food and clothing and will have their own police and medical services.

July Sales Tax Sets New Record

Lansing, July 30, (AP)—Sales tax collections in Michigan during July established a record without apparent reason, it was disclosed today by Louis M. Nims, sales tax director.

He said collections for the month approximated $7,350,000, topping the previous peak month of $7,280,000 last January. July collections a year ago were $5,500,000.

July totals usually are not particularly high, Nims said, speculating that wholesale purchases of automobiles, refrigerators, radios and other household articles in anticipation of rising prices might have contributed to the spurt.

COMES TO MICHIGAN

Chicago, July 30 (AP)—Dr. Clarence W. Muehlberger, Cook county coroner's chemist for the last 11 years, will resign August 1 to become chief toxicologist for the Michigan state department of health, Coroner A. L. Brodie announced tonight.

Muehlberger formerly was employed by the State of Wisconsin.

IRE AROUSED BY AIR RAIDS IN CHUNGKING

EMBASSY NARROWLY MISSED; SAFETY ZONE IGNORED

BY J. C. STARK

Washington, July 30 (AP)—Acting swiftly and in a manner to show that its patience was sorely tried, the United States called Japan to account today for a new attack on an American gunboat in China and indicated the incident would not pass with a perfunctory diplomatic exchange.

The 370-ton gunboat Tutuila of the Yangtse river patrol was damaged by bombs which narrowly missed the United States embassy during a Japanese raid on the Chinese capital of Chungking. No casualties resulted, but the navy said the stern superstructure of the small craft was damaged slightly.

Ambassador Rebuked

Soon after the news reached Washington, President Roosevelt discussed the bombing with Sumner Welles, acting secretary of state. Apparently in answer to a summons from Welles, the Japanese ambassador, Admiral Kichisaburo Nomura, called at the state department.

Emerging from his brief conference with the ambassador, Welles announced at his press conference that representations had been made to the Japanese government.

He declined to say whether he had administered personally a severe rebuke to the ambassador, as he did last week in denouncing Japan's move to take over military and naval bases in French Indo-China.

No Mistake

With the tension in the Pacific already high as a result of the Indo-China move and retaliatory economic measures against Japan by the United States, the British Empire and the Netherlands, a stern attitude was indicated here in connection with the Tutuila incident.

Welles refused to say whether any indemnification was demanded as in the case of the sinking of the United States gunboat Panay in China on December 12, 1937, with a loss of two lives.

For that loss the United States demanded and received $2,214,007.36 for property damage and personal casualties, together with a profuse Japanese apology.

Welles indicated the United States would reject any Japanese claim that the Tutuila bombing was a mistake.

The gunboat and the American embassy, he pointed out, were on the opposite side of the Yangtze river from Chungking proper. They were in a so-called "safety zone."

Luxury Liner Arrives

The Tutuila, which narrowly escaped bombs during a raid June 15 which led to a strong American protest to Japan, is under command of Lieut. Commander William Alger Bowers, 39, a native of Sevierville, Tenn. It carries a normal crew of 58 officers and men.

It has been involved in several other narrow escapes from bombs, which fell so close at one time last year that the crew was ordered to take cover.

These and numerous other incidents affecting American interests in the Far East, coupled with a strong suspicion that Japan plans further military moves in cooperation with the axis, were expected to stiffen the American government's stand on the Tutuila bombing.

However, the Japanese luxury

(Continued on Page Two)

Today's News Highlights

SOLAR PLEXUS — Vital locks at Sault Ste. Marie are now closely guarded. Page 12.

STATE FAIR—Special days are designated. Page 12.

LOTS OF GOLF—Calendar of events is issued. Page 11.

REAPPOINTED—Rev. Karl J. Hammar invited to continue Central Methodist church pastorate. Page 6.

RACE RESULTS — Winners in first leg of Escanaba Yacht club cruising race announced. Page 11.

Howard Jones Was Supporter Of Power Football

BY HARRY GRAYSON

New York (NEA)—No one knew more football and used his knowledge to greater advantage than Howard Harding Jones, whose sudden and untimely death shocked the sports world.

Howard Jones became a head coach the year he was graduated from Yale—1908, and made the profession his life work.

No gridiron srategist has a finer record over such a long stretch. He was highly successful wherever he went.

Still he was the most underpublicized of all famous tacticians.

While of the old school, Jones kept pace with the times, yet to the last his system was predicated on power. He believed in "getting thar fustest, with the mostest men." On an off tackle play, his interference looked like the Russian army in great haste.

Knute Rockne's theory was to box, check or sideswipe a defender just long enough to permit the ball-carrier to slip through.

Glenn S. Warner blocked out defenders . . . double teamed them when it was necessary.

Jones knocked them down and ran right over them.

The secret of Jones' success was thoroughness. He drilled his own lines, realizing that was where games were won.

All Plays Scorers

Like Rockne, he figured every play was a scoring one provided everybody carried out his assignment.

One fall he diagrammed every play his Southern California varsity was to run, and allowed them to be published widely.

"I don't care if the other fellows know what is coming," he explained. "The play can't be stopped if my boys do their jobs well."

Jones had opposite ideas on the quarterback carrying the ball. Many coaches do not permit the signal-caller to lug the trouble at all on the theory that his head should be clear at all times.

Other systems, such as that of Carl G. Snavely at Cornell, demand that the quarterback be a superlative blocker.

For years, Jones' quarterbacks did practically all the carrying. Jones, the theorist, figured that no one should lay hands on the ball-carrier, and there were times when they didn't too often. That is why Jones turned out so many All-America quarterbacks — Aubrey Devine of Iowa and Morton Kaer, Gaius Shaver, Orville Mohler and Cotton Warburton of Southern California, to name a handful.

Another Jones theory was the fewer carriers the fewer fumbles.

Had Great Teams

There were some in southern California who suspected that Jones outlived his usefulness, yet two years ago he had one of the finest of his teams. In 1938 and '39, he beat Ohio State and Notre Dame with passes.

Doyle Nave completed a fifth consecutive pass into the coffin corner to repel unbeaten and unscored-on Duke shortly before the gun ended the Rose Bowl battle of Jan. 1, 1940.

Remarkable material had a way of following Jones around.

From Ted Coy at Yale to Amby Schindler and Grenny Lansdell at Southern California, Jones was blessed with an abundance of talent.

And he would be the first to tell you that a coach can't win without it.

Trapshoot Event For Champs Only

Dayton, Ohio — Champion of champions! There's a title that stands as one of the most desirable of the 21 championship events on the 42nd Grand American trapshooting program which will be staged at Vandalia Field, near here, August 18 to 22.

This is the race in which only state trapshooting champions are eligible to compete, and hardly a state king will be missing when the firing in this 100-target competition gets under way on Opening Day.

No Chances Taken At Sault Ste. Marie Locks

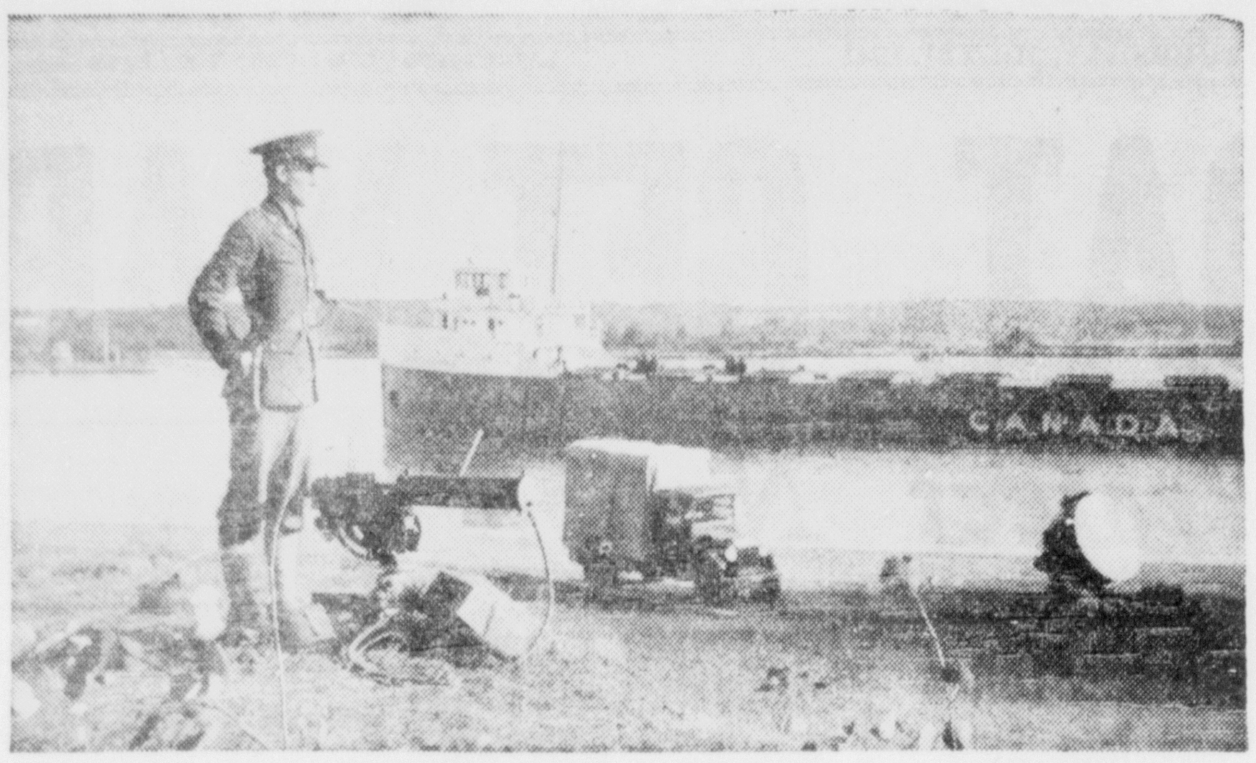

Military police keep an eagle eye on the most important waterway in the continental United States. Here is shown a soldier standing near his machine gun as one of the Great Lakes' big freighters passes through the Sault Ste. Marie canal. Officers say that American occupation of Iceland has made their task easier. (Associated Press Michigan State mat through cooperation of the Ann Arbor News)

CONTROL OVER PRICES ASKED BY PRESIDENT

(Continued from Page One)

should be made, too, he said, to establish and maintain a proper relationship between wages and prices.

On the other hand, Senator Smith (D-SD) said:

"I don't believe in fixing prices. It will give one man control of the whole economic life of the country."

Administration leaders praised the message. Rep. McCormack (D-Mass), the majority floor leader said "everyone realizes that legislation of this kind must be passed to prevent a runaway price market." He called the president's communication "a very powerful message of deep interest to the American people."

The message was an appraisal in general terms of the economic situation created by the vast defense program, particularly from the point of view of the effect on prices of huge government expenditures and augmented civilian purchases of commodities which are limited in supply.

Demand Going Up

"Inflationary price rises and increases in the cost of living are today threatening to undermine our defense effort," Mr. Roosevelt said at the outset. "I am therefore recommending to the congress the adoption of measures to deal with this threat."

Reporting expenditures of $30,000,000 daily for defense, a figure which is to be increased, he said that every dollar so spent depletes an already limited supply of materials. Meanwhile, because many are working and have the means to buy, civilian demand for the same materials is up. Further, he said, those with money are willing to bid for the goods.

"The government must and will satisfy its defense needs," he added. "In such a situation, price advances merely determine who gets the scarce materials, without increasing the available supply. We face inflation, unless we act decisively and without delay."

SERBS CAUSE TROUBLE

Berne, Switzerland, July 30 (AP)—The Bulgarian radio reported today German authorities in occupied Serbia had ordered the Serb population to surrender all arms after the slaying of a German soldier and a Serb policeman at Belgrade.

Try a Classified Ad today. Call 693

Exchange Commands

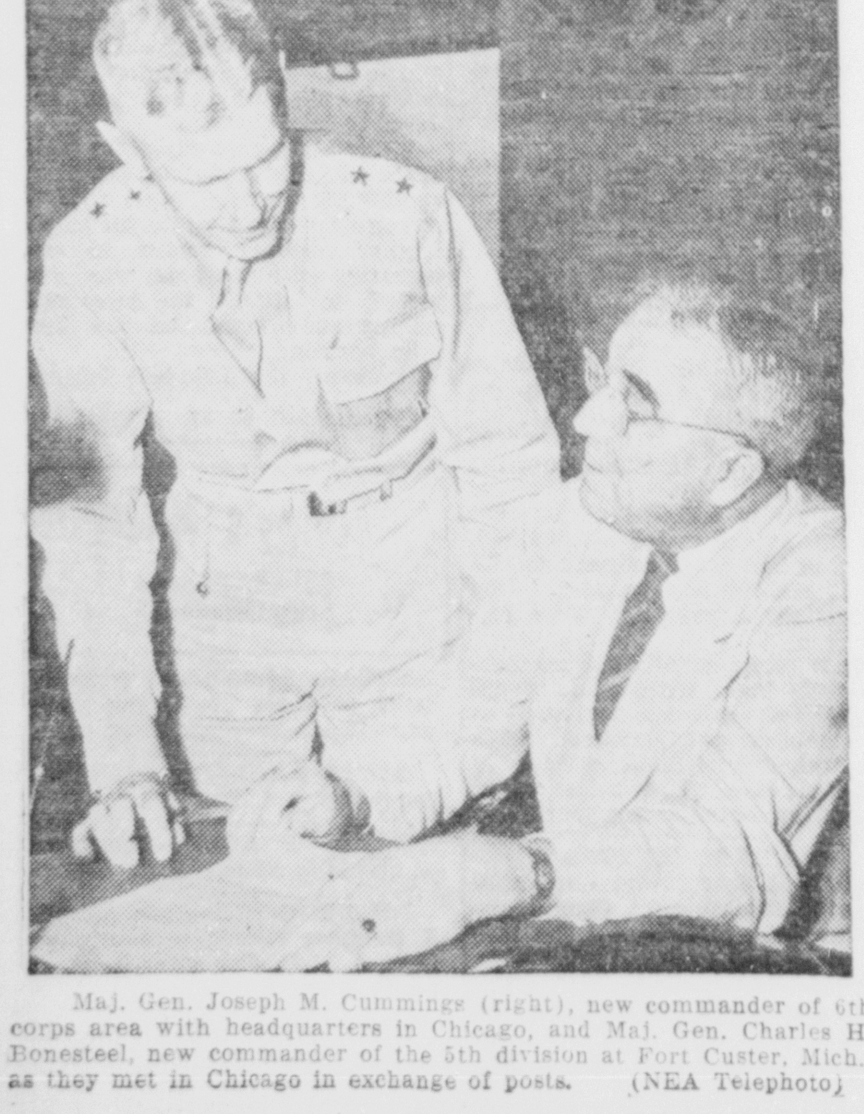

Maj. Gen. Joseph M. Cummings (right), new commander of 6th corps area with headquarters in Chicago, and Maj. Gen. Charles H. Bonesteel, new commander of the 5th division at Fort Custer, Mich., as they met in Chicago in exchange of posts. (NEA Telephoto)

Car Industry Enters Cut Production Year

BY DAVID J. WILKIE
Ass'd Press Automotive Editor

Detroit, July 30.—The motorcar industry on Friday enters a period of restricted production that most manufacturers expect will limit passenger car and light truck assemblies to not more than 2,400,000 units during the coming model year. An increased output of heavier commercial vehicles—those of more than one-ton rated capacity needed for the army and for defense industry activities—may boost the aggregate to 3,000,000 units.

What new model production volume for the first three months of the 1942 automotive year will be still remains to be formally decided by the office of production management and the office of price administration and civilian supply. Out of a conference of car manufacturers and the heads of these two government agencies in Washington Tuesday came only a statement that assemblies probably would have to be curtailed more than the 20 per cent already ordered by the OPM.

Normal difficulties of getting into new model production would operate to sharply reduce August and September output from the recent level of assemblies regardless of Washington edicts. Because most of the volume producers continued their 1941 output right into the final week of the model year, it is probable the industry would have difficulty turning out even 80 per cent of the total output of August and September a year ago. August assemblies last year were 46,823 passenger cars and 29,050 trucks; in September the output was 224,470 cars and 44,638 trucks.

According to authoritative estimates the production of passenger cars and trucks for the 1941 model year up until its close tomorrow night will aggregate 5,247,000 units. The figures cover activities in plants of the United States only, omitting the customarily included output of Canadian factories.

Of the total 4,320,000 units were passenger cars. About half the remainder were trucks of the one-ton classification also to be affected by any curtailment orders.

While further curtailment of car production in the United States was being considered, announcement was made in Ottawa that Canadian production of passenger cars for sale in the Dominion would be reduced to about 44 per cent of the 1940 volume. Figures available here give the 1940 output of passenger cars in Canada as 109,911 units.

Sources close to the industry here intimated today that regardless of the degree of curtailment during the first quarter of the new model year, a shortage of new cars would be felt as soon as stocks of 1941 models are cleared out. With orders piled up in most sales rooms, these models are being delivered as rapidly as cars received from the factory can be serviced and licensed.

Several of the larger producers that closed down last Monday were still making deliveries to their dealer organizations today. Most of them had planned to conclude 1941 model activity from a week to 10 days ago, but were unable to get promised deliveries out despite the high level of production that was maintained through last week.

Sheriffs Of State Close Convention Held In Marquette

Marquette, Mich., July 30 (AP)—The Michigan Sheriffs' Association, at the final business session of its convention here this afternoon, pledged full cooperation with the Federal Bureau of Investigation in combatting subversive activities in this state.

The three-day convention ended with the annual banquet in the Northland hotel tonight.

William H. Nestle, of Ithaca, and Charles L. Miller, of St. Joseph, were re-elected president and secretary-treasurer, respectively, of the association, and Thomas Wolcott, of Flint, was elected vice-president to succeed Louis E. Eklund, of Muskegon.

Hugh Blacklock, of Grand Rapids, was appointed a director to replace Eklund. Other directors are Ferris Lucas, of Port Huron; Howard C. Treado, of Marquette; John S. Barnes, of St. Johns; Thomas Wolcott, of Flint, and Nestle and Miller.

Site of the 1942 convention will not be selected until next January.

Debate Is Started On Huge Tax Bill

Washington, July 30 (AP)—The house began three days of debate on the $3,529,200,000 tax bill today and approved a curb on the number of amendments that may be offered to the unprecedented measure.

Republicans denounced the procedure as "gag rule" which they contended had no place in "the last bulwark of democracy," but it finally was adopted by a roll call vote announced as 203 to 168.

Before this action was taken, however, a modification of the originally-planned procedure was agreed to by the leadership to permit a separate vote on the provision which would require married couples to file joint income tax returns and thus prevent them escaping higher surtaxes by dividing their incomes.

Northwest Winds Cool Off Michigan

BY THE ASSOCIATED PRESS

Cool, northwest winds were predicted for the state today (Thursday), offering heat-harried Michigan residents the first real relief in nearly a week.

The promised break in the humid, hot weather failed to materialize in most sections yesterday. Detroit's high was 94, while Grand Rapids' top reading was 87.

Several additional deaths were attributed to the heat, raising the state's toll from prostrations and drownings since late last week to nearly 60.

FIRE HAZARD RELIEVED

Lansing, July 30. (AP)—Drenching rains in northern Michigan counties have relieved an acute forest fire hazard condition, the state conservation department reported today.

Platinum was used by counterfeiters at one time, and aluminum could be afforded only by persons of great wealth.

Second largest market for the American cotton crop is the auto tire industry, with the textile industry ranking first.

Food Trucks Sent To Feed English By Ford And Son

Baltimore, July 30 (AP)—The Baltimore Sun in a coryright story from London said tonight Henry and Edsel Ford would furnish 200 to 300 emergency food vans to feed British citizens bombed out of their homes.

The trucks, with insulated containers to keep food hot, could go wherever they were needed, the story from Paul Patterson, publisher of the Baltimore Sun papers, said.

Patterson said the Ford Motor Co., Ltd., made the announcement. He arrived in London about ten day ago.

Ford dealers would keep the vans ready for service, and they woud be driven by the Women's Voluntary Service, taking food prepared in local communal kitchens or catering establishments, he said.

The vans could serve food over counters let down from the side, cafeteria style, or take it to a center where evacuees were gathered, he added. Local authorities would "reserve this emergency equipment, which will fill an ever-present gap in emergency feeding equipment, for exceptional conditions such as those following the German bombing of Coventry."

More than 1,500 stray cats were rounded up in a single drive in London. In most cases their owners had been bombed from their homes.

Del Baker Says Bombers Of Old Were The Best

BY GAYLE TALBOT

New York, July 30 (AP)—Del Baker, who manages the Detroit Tigers, admits to a tremendous respect for the present New York Yankee run-making machine. He thinks it's a beauty, that it possesses two of the greatest players he ever saw in Outfielder Joe DiMaggio and Second Baseman Joe Gordon, and that it probably will win the American League pennant without drawing a deep breath.

But does it compare with those terrible Yankee bone-crushers of '32 and '33? When Babe Ruth and Lou Gehrig and Bill Dickey and Lefty Gomez and Red Ruffing were in their prime? When "Murderers' Row" gave rival pitchers nightmares? Never, says Del.

1941 Yanks OK

"Understand," he inserted hurriedly, "I'm not saying these boys can't knock your head off. They can, and do. They all hit that long ball, with the possible exception of Johnny Sturm at first base. But those old Yankee clubs I'm talking about could do that, too, and they had wonderful pitching to go with it. That's the difference, and if you had tried to hit against Ruffing and Gomez in those days you would know what I mean."

Sitting out a rainy afternoon, Del was a little jumpy and curious about a vague report from out west that Jimmy Dykes might take over the Detroit management next season. Said he didn't know a thing about it, except what he had heard second-hand.

"We've had a tough run," he admitted. "There's nothing a manager can do about it when his key players go wrong. It was bad enough losing Hank Greenberg in the draft, but Rudy York hasn't been hitting at all and Buck Newsom hasn't been able to win. Newsom's in as good shape as he was last year—maybe better—but I suppose the hop is just gone from his fast ball for the time being."

IRE AROUSED BY AIR RAIDS IN CHUNKING

(Continued from Page One)

liner Tatutu Maru received permission to enter a west coast port to discharge its passengers, including about 100 Americans.

Customs authorities also promised an application to discharge its $2,500,000 raw silk cargo and to take on other goods would be "expeditiously considered," but failed to give definite commitments.

Johnny Gets Dizzy In Washing Machine

Kansas City, July 30, (AP)—Four-year-old Johnny Robinson visualized his mother's electric washing machine as an army tank and clambered aboard.

He flipped levers, pushed buttons until—

The lid plopped down, the cylinder began to revolve and Johnny went 'round and 'round.

His muffled screams brought his mother running, but the machine's controls were jammed—and Johnny went 'round and 'round.

Police came to the rescue.

Johnny was unhurt, but so-o-o d-i-z-z-z-y!

For every pound of raw silk, 2500 silkworms give their lives.

GERMANS SAY LENINGRAD IS DOOMED CITY

(Continued from Page One)

day, however, to the extensive nature of the engagements on the eastern front and asserted that because of the distances involved even a blitz offensive cannot be expected to produce sensational results daily. But they insisted the high command's almost daily phrase of "progress according to plan" means steady, satisfactory developments.

In the great engagement generally known as the Battle of Smolensk, on the central front along the main highway to Moscow, most of the fighting is considerably east of the city, German dispatches said today, asserting even the German rearguard now had reached that battle area. German advance units were said to be in the vicinity of Vyazma, 100 miles east of Smolensk and 130 miles from Moscow.

Large Russian units have been cut off from Moscow in the Smolensk sector, Germans said, and a steady closing in of Nazi forces hourly reduces the territory in which these encircled Russians still can move freely.

The latest tabulation of air war figures sets the total of Russian planes which the Germans say they have destroyed at 9,120.

HOPKINS SEES STALIN
(By The Associated Press)

Moscow, Thursday, July 31—German airplanes attempted to raid Moscow last night a few hours after Harry L. Hopkins, personal representative of President Roosevelt, discussed with Premier Joseph Stalin the question of American supplies to help the Red army fight Germany.

An official communique early today said the German planes were beaten off and one was shot down.

Hopkins talked with Stalin in the Kremlin. He plans to see the Soviet leader at noon today and perhaps several more times before leaving Moscow. He came here from London by airplane yesterday.

Defense Stand Praised

It was understood Hopkins expressed admiration for the Soviet defense against Germany and reiterated the U. S. policy of aiding as much as possible any nation fighting Germany.

He discussed the question of supplies, including the types and quantities of American material which could be delivered to the U. S. S. R.

Stalin, in turn, assured Hopkins Russia would play a new role in crushing Hitler, it was learned.

Vyacheslav Molotov, Soviet foreign commissar, and U. S. Ambassador Steinhardt were present at the meeting.

(Acting Secretary of State Sumner Welles said in Washington lease-lend aid was not contemplated in Russian war orders now being placed in Washington.)

Good News Heard

Hopkins 'visit came as Moscow read the most heartening military news in days. The Communist newspaper Pravda said Soviet troops beat repeatedly at the invaders in a series of farspread attacks, turning some Nazi thrusts into slow and bloody retirement after checking drives on Moscow, Kiev and Leningrad.

Pravda listed as typical an attack by a Red army unit which waded chin-deep through a swamp and charged a German battalion with bayonets. The Germans were said to have been routed.

Heavy German losses in men and materials in the raging battle of Smolensk were reported anew by the Soviet information bureau today.

Its early morning communique said stubborn fighting continued particularly in the Smolensk and Zhitomir sectors and also in the Nevel and Novorzhev directions, with no important engagements elsewhere on the long front with the German invaders.

Meanwhile, the Red air force smashed at German tanks and infantry, attacked airdromes and again bombed the Rumania cities of Ploesti and Sulina, setting large fires, the communique said.

Complete smashing "a few days ago" of the "great German" motorized infantry regiment of German storm troopers in the Smolensk area was credited to the Red army.

This regiment, the communique stated, belonged to a special detachment formed in 1940 from a former Berlin guards regiment and highly valued by Hitler. All its members were "devoted Fascist fanatics," it said.

Major Drives Stopped

Although it did not comment directly on Hopkins' arrival, a Pravda article by Alexei Tolstoy, well-known Soviet author, said Germany would be "helpless to halt the unwinding springs of American war industry."

There was no claim that a Russian general offensive was under way, but Pravda said Russia's aim now was to "convert the checking of the German offensive into defeat of Hitler's armies."

"Now the enemy often has to turn from the offensive to the defense at certain points," Pravda said.

Pravda reported every one of the three major plans of the German offensive had been smashed. These it said, were the efforts to capture Moscow, Leningrad and Kiev.

The major results of the campaign so far, the paper added, were the destruction of some of the best of German divisions, the undermining of German morale, and a heavy drain on German war supplies and particularly fuel.

"These partial successes," Pravda went on, "are only the beginning of a chain of mighty blows which the Fascist hordes are bound to feel."

Soose Drops Third Bout In Succession To Georgie Abrams

New York, July 30 (AP)—Sailor Boy Georgie Abrams made it three in a row over Billy Soose tonight as he outboxed, outpunched and outfought the world middleweight champion to win a tough, rousing ten-round decision in Madison Square Garden. Abrams weighed 160¾; Soose, 164¼.

Repeating two previous triumphs over the taller, lankier Pennsylvanian, Georgie was the aggressor all the way, walked in from bell to bell and fired punches to win a cleancut margin.

At the finish the Washington walloper had five of the ten rounds on the Associated Press score card and drew a rousing hand from the cozy little gathering of customers who turned out to see the summer's first fistic affair in the Garden. Soose had three rounds and two were even.

New York City has 12,000 traffic signals.

For a Gay Time Spend An Evening
At The
ARGONNE
Dancing
To the Music of Merwin Kircher and His Solid Trio
No Admission
Don't Forget the Big Fish Fry Friday Night

Married Women Returing To Jobs Must Register

Married women who are returning to work after several years of service as homemakers must have social security account numbers if employed in commerce or industry. Women who have not worked in such employment since January 1, 1937, are obtaining social security account cards through the Escanaba field office of the Social Security Board.

"Such women, in most cases, had no previous use for a social security account number," it was said today by Carl L. Johnson, manager of the Escanaba, Mich., field office.

"There are many other women who obtained social security account numbers made out in their maiden names and who are now returning to work after periods of time devoted exclusively to homemaking. These women should visit our office and arrange to have new social security cards issued, bearing their married names, but bearing the original social security account number. This will assure the workers of prompt recording of their wages on a single account which will be the basis of future benefits they may receive under old-age and survivors insurance."

MELVIN CARLSON Distributor
1718 First Ave. S. Phone 1092
Escanaba, Mich.

AT THE THEATRES

DELFT
Today Last Times
Matinee 2 O'CLOCK
Adults 30c Tax Inc.
Children 10c No Tax
Evening 7:00 & 9:00
Adults 30c Tax Inc.
Children With Parents 10c No Tax
"Shining Victory"
with
JAMES STEPHENSON
GERALDINE FITZGERALD
Also—Cartoon & Novelty

MICHIGAN
Final Times Tonight
Evening Show Starts 7 O'Clock
ADULTS 20c NO TAX
CHILDREN 15c NO TAX
DOUBLE FEATURE
1ST FEATURE
SPENCER TRACY
in
"STANLEY and LIVINGSTON"
with
Nancy Kelly · Richard Green
Walter Brennan · Henry Hull
Note—"Stanley & Livingston" will be shown twice tonight 7:05 & 9:50. "Rawhide Ranger" will be shown (ONLY ONCE) starting at 8:45. You can come as late as 8:45 and see a full show.
2ND FEATURE
John Mack Brown
in
"RAWHIDE RANGER"
with
Fuzzy Knight & Nell O'Day

SKIT PORTRAYS STAMP SET-UP

Customers and Grocers Get First Hand Information

What can and can't be done by merchants and participants in the Food Stamp Plan was shown last night at the council chambers in the city hall when a skit titled, "Mr. and Mrs. America Buy Their Groceries," was presented by a local cast. Through a series of transactions with stamps all the questions usually asked at educational meetings were anticipated and answered by Bert Lawrence, who played the part of the grocer and the various "customers" who "bought" groceries from him.

The skit, which was prepared to replace a series of talks, gave the crowd an opportunity to see the full operations of the plan and to get an understanding of its objectives. Efforts on the part of the "customers" to do certain things they cannot do under the regulations gave the "grocer" an opportunity to explain that only food can be bought with orange stamps and that only the items on the official surplus list can be exchanged for blue stamps. A non-participating customer, impersonated by Naomi Vinette gave Bert Lawrence a chance to explain how housewives generally could assist agriculture by using more American farm commodities in their daily cooking.

An explanation of the methods by which stamps could be redeemed was given by T. J. McGrath, field representative of the Surplus Marketing Administration, who entered the store just at the "close of the day's business" and discovered the "grocer" wondering how he could get his money for the stamps.

McGrath called attention to the fact that the introduction of the Food Stamp Plan, based on a 70 per cent participation of those eligible, would mean approximately $175,000 to $200,000 a year in new money in the county. The estimate was based on the average case load in the county.

In concluding, Mr. McGrath called attention to the serious consequences of violations, saying that the punishment could be a fine of $10,000 or 10 years in prison, or both, if the offense was serious enough to warrant such punishment.

Formal opening of the plan in this area is scheduled for Monday, August 4.

Census figures show that Idaho's population increased from 445,032 in 1930 to 523,440 in 1940.

The Songs We Love To Sing—

Here are 205 carefully selected and expertly edited songs, complete with words and music—the old favorites we all love to sing. The musical arrangements are all within the range of most voices. This little book is 6 x 9 inches in size, has 144 pages, with an attractive durable cover printed in three colors. Just the thing for summer evening sing-arounds—or for your vacation packet. Available only through our Washington Information Bureau. Enclose 20 cents to cover cost and handling.

Use This Coupon
The Escanaba Daily Press
Information Bureau,
Frederic J. Haskin, Director,
Washington, D. C.

I enclose herewith TWENTY CENTS in coin (carefully wrapped in paper) for a copy of EVERYBODY'S SONG BOOK.

Name ------------------
Street ------------------
City ------------------
State ------------------
(Mail to Washington, D. C.)

Take a Tip From This

An experience to profit by is the ill-luck of a White Plains, N. Y., man who bought a ready-made model home, then hit upon idea of splitting it in two and moving it by trailer-truck to his new home site. A curve in road knocked plans for a loop. (NEA Telephoto)

-:- Munising News -:-

Munising Firemen Go To Ironwood

Munising, July 30 — Fifteen Munising firemen left this morning for Ironwood to attend the forty-eighth annual Upper Peninsula Firemen's tournament which begins today and ends Saturday.

Those who are attending the meeting are: Chief John Griffith, Frank Chase, Joseph Lambert, Leo Lambert, Joseph Pelletier, Edward Gosselin, Nathan Moulds, John Schilling, Louis J. Rowe, David Depew, Harry Becker, Jay Becker, John McPhee, George McKenzie and Vernon Johnson. Gene Dott and Theodore Belfry, also active members, are not attending the tournament.

John Romans will drive the truck in the absence of regular firemen and other substittues are Willard Depew, Thomas Burke, Robert Runsat, Edwin Swan, Phillip Leiphart, George Seaberg, J. W. Garrow (acting chief), Clarence Beaudry, Ernest Gosselin, Albert Raymond, William Emannuelson and Norman Lambert.

Mrs. Chase, Mrs. Gosselin, Mrs. Pelletier, Mrs. J. Becker, Mrs. McPhee, Mrs. H. Becker, Mrs. Johnson and Mrs. McKenzie are attending the meeting with their husbands.

Food Stamp Plan To Be Explained

Munising, July 30, (AP)—A public mass meeting will be held tomorrow evening beginning at 8 o'clock in the Mather high school auditorium to explain the workings of the federal food stamp plan. Speakers at the session, including a representative from the Federal Surplus Marketing administration, will discuss the various phases of the plan and its operation. Grocers and their clerks and everyone interested in the stamp plan and its operation are invited to attend the meeting.

Approximately 375 cases representing about 925 persons are eligible to participate in the plan in Alger county. Forty-nine merchants in the county have agreed to cooperate in the plan. Groceries, dairies and bakeries are included in the group which will accept the food stamps.

INITIATION IN IOOF

Munising, July 30—Seven new members will be initiated into the Munising I. O. O. F. lodge on Tuesday evening in the Fraternal hall. The candidates, Jack Larson, Carl Tackman, Wayne Fleming, Emil Kesti, Earl Ness, William Boucha, and Fred Hawkins, will become members of the local Odd Fellows lodge in the ritual scheduled to get underway at 8 o'clock.

ON DRAFT BOARD

Munising, July 30 — Russell Boogren, of AuTrain, Chatham schoolteacher and AuTrain township supervisor, has been appointed to the Alger county draft board. Boogren will fill the vacancy left by the resignation of W. Douglas McIntosh on June 1.

MUNISING BRIEFS

Mr. and Mrs. Mose LeVeque and Hector Morin have returned from Green Bay, Wis., where Mr. and Mrs. LeVeque received treatment at the clinic there. Mr. Morin visitd with Mrs. Morin, who is a patint at the Bellin Memorial hospital.

Miss Mildred Lunsted returned Saturday after vacationing in Detroit and Toledo, Ohio.

I. J. LaFave, Alger county treasurer, has returned from Green Bay where he received medical attention. Mr. LaFave's brother, Ernest, motored to Green Bay Friday night, returning with him on Saturday.

Mr. and Mrs. Walter Crosby of Van Meer and grandson, Dick Beattie, of Munising, were business callers in Manistique on Tuesday.

Mr. and Mrs. J. H. Blizel and daughter, Ruby, have returned from Detroit where they spent a week visiting with Mr. and Mrs. John Blizel.

Charles Clement of Shingleton is a patient in the Munising hospital.

Emily Cobb of Van Meer is visiting with relatives in Detroit.

Miss Mary Choquette, who is employed here at the home of her aunt, Miss Anna Bibau, spent Sunday in Negaunee at the home of her parents.

Newberry

NEW BOWLING ALLEYS

Newberry, July 30 — William Campbell, who recently purchased the Foster garage building with the intention of installing bowling alleys, announces that the construction of alleys is underway this week.

The old wooden construction was taken down and has been remodeled to one of cement blocks and will house a set of six alleys. Construction and installation is being done by the Brunswick-Balke Collendar company, and a crew of men are working day and night in an effort to get the job completed as soon as possible.

With the completion of the alleys, Newberry bowling enthusiasts will be afforded a place of recreation equal to any in the peninsula. All equipment is new and of the latest design and color schemes.

Mr. Campbell estimates the alleys will be ready for use about the first of September or shortly thereafter.

CLERKS WORK FIVE DAYS

Newberry, July 30—Employees of the Newberry A&P store will benefit in a new five-day work week adopted by the Great Atlantic and Pacific Tea company for retail store employees as the company's national policy.

The shorter week will be in effect before Labor Day in Newberry and other communities in this area.

NEWBERRY BRIEFS

Mr. and Mrs. William McMahon left last week for a short tour of Wisconsin and Minnesota. They will remain about two weeks.

August Anderson of Detroit has spent the past week visiting friends in Newberry.

Miss Kathleen Gormely and Alton Gormely of Newberry are visiting in Detroit this week.

Mr. and Mrs. Joe Glenn of Newberry are the parents of a son, born Sunday, July 27.

Mr. and Mrs. Charles Ketvertis of Newberry are the parents of a son, born Sunday, July 27, at the Newberry Clinic.

Because of the new importance of home gardens in London, a five-pound fine has been fixed for persons whose dogs stray over neighbor's lots.

HOLD EVERYTHING....

"It makes no difference what the Pink Cab Company's policy is—four can't dance with me for the price of one!"

DID THE BROOKS TRAIN TOO HARD?

Martin Reports Dodgers Are Oh, So Tired! In Final Drive

BY WHITNEY MARTIN

New York, July 30—(The Special News Service)—Your Dodgers were pretty hot during their 1941 season, weren't they?

Just the other day Dixie Walker folded up with cramps, and Dolph Camilli went to a hospital to find out why he felt so fagged out. Whit Wyatt is 31, and lately he's been finding it harder and harder to keep his whip snapping for nine full innings. When the boys get an off day lately they just sit and think. Or anyway, sit.

Boy oh boy, did they pull a fast one on the other clubs. Down there under that Cuban sun they baked themselves to cocoa brown, and if some of them basted themselves internally during the process it was only to keep from cooking too rapidly.

"Duck Soup"

When they came up to Florida to play the other teams in exhibitions, it was duck soup for them. The Dodgers already were in April and May condition, and they just overpowered those clubs which weren't smart enough to get an early start.

They held out pretty well in their stretch-drive in June and July, too. Stayed right up there battling for the lead, but this late-season effort took a lot out of them, and now they are oh, so tired. Some of them are downright sick of the sight of a baseball glove, and the only bats they are interested in are the ones they'd like to go on.

Can't Take It?

They can't understand why some of these other teams, like the Cardinals and the Pirates, seem to be getting better right along, and seem to be playing with zest. Why shouldn't those clubs be fed up, too?

Maybe it was a mistake to get in condition so quickly, and play some of their best baseball before it counted in the standings. Then, too, some of the Dodgers aren't so young any more, and they have been playing baseball for a conservative period so many years, and taking their spring training in easy stages, that when the period is lengthened from the middle of February to October 1 they just can't take it.

Suicide Mount

In Japan, a popular method of committing suicide is to leap into the smoking crater of Mount Mihara. The volcano is located on the island of Oshima, in Tokio Bay.

Snake Killer

The southwestern road runner, a bird, kills rattlesnakes. It circles about them until they are coiled too much to strike and then attacks.

Collections of the insular treasury in Puerto Rico during the fiscal year just ended were the greatest in history, exceeding $20,000,000.

Perronville

Bloniarz-Kracinski Wedding

Perronville, Mich.—St. Stanislaus Koster Church at Michigan City, Indiana, was the scene of a beautiful summer wedding Saturday, July 26, when Helen Bloniarz, daughter of Mr. and Mrs. John Bloniarz of Perronville became the bride of John Kracinski son of Mr. and Mrs. William Kracinski of Michigan City, Indiana.

The Wedding March was played while the bride was escorted to the alter by her brother Edward. They were preceded by the maid of honor Miss Margorie Kracinski, sister to the groom. Miss Marie Gregel and Joanne Bloniarz, sister to the bride. Ushers were Edward Sheerkowski and Ted Senderak both of Michigan City.

The bride wore a lovely gown with white mousseline de soie bodice and a full net skirt. Mousseline de soie edging the long train. She wore a crown brilliants and a long veil of illusion, and she carried an all white bouquet of roses and baby breath with white satin ribbon.

Her maid of honor and two bridesmaid wore the same style dress as the bride except they had double net swing skirts with ruffles on the skirt. The maid of honor wore a orchid gown with a poke bonnet and carried yellow roses and orchid asters. The bridesmaids both wore yellow with yellow ribbon in their hair.

Mrs. Bloniarz, mother of the bride wore a rose dress with white accessories, and the mother of the bride groom wore royal blue with white accessories. Both wore corsages of gladioli and baby breath.

A wedding breakfast was served followed by a dinner for three hundred guests and a reception for four-hundred at the St. Anthony hall.

Mr. and Mrs. Kracinski will make their home in Michigan City.

Out of town guests at the wedding were Miss Kathern Bloniarz, Buffalo, New York; Mr. and Mrs. Walter Kolodzry, Stanley Molin, Mrs. Joe Dzuudzek and family, Mrs. Bubicz and son Stanley, Mr. Gall and son Andrew, Cecilia Kalodzuj, Mr. and Mrs. Harry Grzybowski, Andy Tartenaient, Misses Vangie and Helen Slaga, Vicky and Joe Poch, Anne Kumal, Eddie Bartosz, Mr. and Mrs. Steve Novak, Mr. and Mrs. Edward Bloniarz, Stanley Lesneski, Stanley Pasek, of Chicago; Edward Wodoeski and friend, Norman of Fort Custer, Mich.; Stella and Henry Bloniarz of Perronville, Clarence Zick and Leonard Creplucha of Calumet.

FSA Employee

HARRY HENKIN

Harry Henkin, son of Mr. and Mrs. J. Henkin, 1110 Tenth avenue south, who has been attending the University of Alabama, has been employed by the Regional office of the Farm Security Administration, Region 5, Montgomery, Ala., and is now working in cooperation with the war department and the land acquisition section for national defense.

Henkin is in charge of the survey of families to be removed from the area of the new $24,000,000 army camp, Augusta Camp, Augusta, Ga. The survey will determine the number of families in the camp area and Henkin will recommend the best methods of relocation of these families, estimated to number between 300 and 350.

Interesting news! See Classified Page.

U. P. Briefs

BISHOP REAPPOINTED

Marquette—George E. Bishop, secretary-manager of the Upper Peninsula Development bureau, yesterday was reappaointed to that position at the organization meeting of the bureau's new executive committee, which also approved publication of the bureau's Lure book in 1942.

Committees were named by Abbott M. Fox, of Iron Mountain, bureau president, to plan details of next year's Lure Book and to study the bureau's finances and publicity organization.

NEW ROAD OPENED

Marquette — A previously impassable one-mile stretch in the Huron Mountain district between Big Bay and Skanee was traversed by a car for the first time in many years yesterday following completion of a logging road by Bergdahl Brothers.

The Bergdahl company last fall built a seven-mile road from Skanee to the end of the Ford Motor company railroad tracks in that district and has been logging near there since. For the last two and one-half days a Caterpillar tractor has been used to clear the one-mile stretch and yesterday it broke through to the Yellow Dog plains, followed by a car carrying the Bergdahl brothers, Uno, of Hancock, and William, of Atlanta, and three of their employes.

Eli Biilikangas was the driver of the tractor which, with a bulldozer, weighed approximately 15 tons. In the car with the Bergdahls were Matt Kaario, John Litza and Tom Hukkala.

WILL MEET AT SAULT

Sault Ste. Marie—What is expected to be the year's outstanding meeting of the Upper Peninsula Association of Law Enforcement Officers will be held at Sault Ste. Marie August 14, with headquarters at the Sault Country club. Sergeant Charles W. Engle, state police, association secretary-treasurer.

Members and their wives will go to the Lock city from all parts of the Peninsula for the one-day program, which will combine business with an exceptional entertainment bill. The theme of the conference will be "National Defense and the Police Officer." A high-ranking state or Federal official will address the group on this subject.

Old Mn Humidity Goes And Escanaba Feels Normal Again

Humity, the stuff that makes heat more uncomfortable, dropped from its high mark of .99 to a mere .66 Wednesday, and Escanaba felt the return to normalcy in temperature. The drying out of the air was accompanied by a moderation in the temeprature, which reached a high of 80, but was accompanied by a reviving breeze. Last night the mercury slipped into the seventies, and the range is expected to be about the same today.

World's Wickedest

One of the wickedest cities in the world is Irkutsk, Siberia, where as many as 500 murders have been committed annually, although its population does not exceed 120,000. Arrests average one in every 50 murders and only half the arrests are followed by convictions.

The Escanaba Daily Press

A Morning Newspaper Published Daily Except Monday by The Escanaba Daily Press Company, Inc.
JOHN P. NORTON, President and General Manager
Office 600-602 Ludington St.

Entered as Second Class matter April 4, 1909, at the postoffice at Escanaba, Michigan, under the Act of March 3, 1879.

Member of Associated Press Leased Wire News Service.

The Associated Press is exclusively entitled to the use for publication of all news dispatches credited to it or not otherwise credited in this paper, and also the local news published therein.

The Daily Press is the only daily paper printed in an exclusive field of 50,000 population, covering Delta, Schoolcraft and Alger counties thoroughly, with branch offices and carrier systems in Manistique, Gladstone, Munising and Newberry.

Advertising rate cards on application.

MEMBER AUDIT BUREAU OF CIRCULATION
Member Michigan League of Home Dailies
National Advertising Representative
SCHEERER, INC.
415 Lexington Ave., New York 35 E. Wacker Dr. Chicago

SUBSCRIPTION RATES

By mail: 75c per month, $2.00 three months, $3.50 six months, $7.00 per year. By carrier: 20c per week, $5.20 six months, $10.40 per year.

Commission Again Acts

MEMBERS of Michigan's Civil Service Commission have again given evidence of their determination to use all of their powers to enforce a real civil service law in this state.

Members of the commission, viewing rapidly mounting state payrolls with the suspicion that departmental staffs are being packed with political appointees, have ordered a reduction of ten percent in payrolls for all departments under 1940 totals. In addition the commission ordered personnel cuts carried out on the basis of seniority and ability, solely, in determining the individuals to be cut off and those to be retained and issued the pointed warning: "We will not allow anybody to use this order as an excuse for a political cleanup". In all cases where department heads fail to carry out payroll reduction orders, the commission announced its intention to arbitrarily enforce those orders through its own action.

Members of Michigan's civil service commission, ever since the induction of its members into authority, have constantly kept in mind the setting up and enforcement of a real civil service law in this state, to eventually remove all state employment from political domination.

It was that kind of a law the people of Michigan voted for last November and the determined effort of the commission members to carry out the wishes of the people, should be accorded state-wide support.

Free Gate at Fair

AGRICULTURAL fair associations in this section are expected to watch with interest the results to be obtained by the Upper Peninsula State Fair with its restricted free gate policy this year.

According to the plan, no charge will be general admission into the fairgrounds up to 5 p. m. daily from Sept. 3 to 6. A gate admission fee will be charged on Sunday, Sept. 7, however, for this is an extra day that has been added to exposition in order to present the famous Flash Williams thrill show.

The Ionia County Fair in Lower Michigan has operated on a free gate policy with outstanding success for many years. Ionia is situated in a heavily populated region, however, and draws an attendance for the week that approximates a quarter of a million people.

The Upper Peninsula is sparsely settled as compared to the Ionia area, and therefore the fair management was wise in instituting a free gate for only a portion of the day. Families of limited means will be able to save the usual admission price by coming before 5 p. m. It should result in a greatly increased attendance at the fair, which will mean that its educational benefits will become more widespread. Concessionaires also will get a better break from the swelling of attendance that is expected to result from the limited free gate policy.

Changing Empire

IT has often been noted that South American countries, long noted mostly for production of raw materials for export, have now begun to industrialize and produce their own finished goods.

Not so well known is the fact that this is taking place throughout the whole British Empire. Canada, Australia, South Africa, India—all of these have developed overnight great industries, a course made necessary by the fact that Britain in the throes of war could no longer supply them. India, which one thinks of as almost unindustrialized, is now producing nearly 90 per cent of its own war material.

All these changes mean a changed world after the war, for international trade and inter-dependence will never again be what it once was.

Time and the Alien

A FEW writers have managed to whip themselves into a lather about the alien problem, and especially about refugees and their activities.

Yet we have a smaller percentage of non-citizens in the country than ever before. There are approximately four and three-quarters millions of them, about 3½ per cent of the population. Their average age is 48 as compared with an average of 28 in the whole population. And about two out of five who have lived here long enough are already in process of becoming citizens.

Certainly there is a problem here. As long as any aliens of long and semi-permanent residence remain without becoming citizens, there is a problem. But anyone who thinks this dwindling 3 per cent of the population is exerting any great influence in the running of the country has little faith in the remaining 125,000,000 Americans.

Autumn Color Tour

PLANS have been announced for an autumn color tour of the Upper Peninsula for one week in October when photographers, writers and travel agents will be guests of the Upper Peninsula Development Bureau.

The trip will be financed by the Bureau, with the cooperation of the Greyhound Bus company and hotels in various communities to be visited by the publicity tour delegation.

The project offers possibilities for the Upper Peninsula's garnering much free advertising for its attractive color scenery in the fall. New Hampshire, Maine and other New England states have succeeded in recent years in attracting many visitors with their autumnal colors, thereby extending the tourist season several weeks.

September and October are among the most delightful months of the year in the Upper Peninsula. Every effort should be made to bring tourists here in this season. The Bureau's color tour project is a step in the right direction.

Other Editorial Comments

TAFT GAMBLES AT POLITICS
(Milwaukee Journal)

Is Senator Robert A. Taft to be the Senator Lodge of this era, playing a political game rather than thinking about the future of the nation? We are paying today for the politics of Henry Cabot Lodge and his clique who betrayed this nation by not following through when victory was won the last time Germany upset the world with war.

Taft proposes to the senate military affairs committee that the term of draftees be fixed at 16 months under a rotating plan that would bring in 75,000 new draftees a month and release the same number. Does the senator know that 16 months is a long enough period in which to train a soldier? He does not. He is doing what congress did once to its present regret, fixing a definite time limit on a layman's guess.

Gen. Marshall, the chief of staff, said it would take "at least 18 months." He implied that it might take more. The military judge than the political general. The chief general certainly is better qualified to of staff is cognizant of conditions which affect the time required. A company with full equipment would certainly register more progress at the end of a year than another company which had not yet seen equipment. One soldier trains much faster than another. The position a man has attained may affect the time of his release. And more consideration has to be given to the release of soldiers in key positions than to others.

The Taft proposal suggests that we are still toying with the problem of building up an adequate military organization. The nation cannot afford to do that. It is grim business, and needs to be done as scientifically as possible. What the whole training program amounts to is an education in military defense. We do not proceed haphazardly with the rest of our education. We had better get the haphazardness, the guesses, and the hard and fast rules out of this.

Not all of this development was forseen in the beginning, either by the government or by civilians who studied the problem. The Journal supported the draft bill as it was drawn in congress, although we did think that the advice of Gen. Marshall for a longer period should be heeled. However, the problem is bigger, more complicated, than we envisioned a year ago. It is a growing, evolving thing. It will loom even larger if Hitler succeeds in Russia. Make no mistake about that.

This is what the public needs to understand now, for the sake of the civilian support that is necessary and for the safe of the soldiers who are in the camps. It is noted in the news that a Nazi spokesman in Berlin is displeased with the president's proposal to extend the draft period. Hitler would much prefer a half trained American army and he would be happy indeed to see this country begin the demobilization of two-thirds of its trained forces.

If that is what would delight Hitler, then one is safe in saying that it is not what America needs. His policy is to disarm other nations, soften them up, and render them impotent. We think the people will see this. We think the soldiers will see it. If public opinion is honestly directed, America will make the necessary adjustments out of a year of experience so that it can develop and maintain a trained army without real injustice to anyone. Men will be released just as fast as that is safe. But no faster.

It is deplorable for anyone to inject politics into such a situation. Senator Taft is engaged in a struggle to wrest the control of the Republican party from Wendell Willkie, who wrested the Republican nomination for the presidency from Mr. Taft at the last Republican convention. The pattern is plain. It is also a pattern that could bring disaster if it misled this country far enough. Mr. Taft's behavier reminds us uneasily of the course of those French politicians who trifled with their country's efforts to gird itself for defense against the attack which eventually came from across the Rhine.

TAX 'STRIKER'
(Chicago Journal of Commerce)

To many persons a picture is far more descriptive than words. The Chinese proverb, you know. And to this same group drama is more impressive than the book of the play.

For these reasons there may be greater social significance in the act of a Minneapolis gentleman than can be appreciated at first glance. This Minneapolis resident —Leslie W. Bailey, head of the Bailey Food Merchandising Company—has been arraigned in federal court for refusal to pay an income tax. His explanation is reported to be that he is on a tax "strike" because he objected to "the way the Roosevelt administration was spending money."

That same objection has been presented orally before the Congress, is a scholarly fashion by men of letters, in speeches by outstanding men of business and to date it has not made an appreciable dent in the public consciousness.

Mr. Bailey is pursuing his traditional right to object and his conviction to stand up for a principle, but it is barely possible that his act may be more far-reaching. There have been men in history who approached the martyr stage before awakening the public to a danger. Following that same line of thought, maybe we need to dramatize the dangers of the reckless and needless spending that goes on in Washington.

The Washington Merry-Go-Round

BY PEARSON AND ALLEN

Washington—When the Vice President of the United States gets off the train to make his speech at the opening of the new powder factory at Burlington, Iowa, today, it is significant that he will get off at a little station just outside of Burlington called Middleton.

There is nothing much at Middleton except a couple of freight cars, a few houses and a station sign. It is a typical country crossroad flag stop.

Yet suddenly, out of the flat Iowa praries a new industry has come to Middleton, an industry as foreign to the corn belt as the philosophy of Henry Wallace is to war.

All of which is indicative of what is going on both in the heart of the Middle West and in the heart of Henry Wallace.

In the last war, munitions plants hugged the Atlantic seaboard. A few cities away from the coast, Pittsburgh, Detroit and Chicago, got a sprinkling of munitions orders, but no one ever dreamed of locating defense factories in Omaha, Tulsa, or Ft. Worth.

But now the USA is confronted with bombing planes capable of flying 5,000, even 7,000 miles, and so the Middle West has become like the Ural Mountains of Russia, and everyone knows that the more munitions plants Stalin has placed behind the Urals, the better are Russia's chances.

Just as great changes have taken place in the strategic location of munitions plants, so great changes have taken place in the mind of Henry Wallace. War, even national defense, always has been anathema to him. He could see no reason for building an army and navy, regarded them as destructive institutions.

Then last winter he went to Mexico, and came back a changed man. The United States, he began to feel for perhaps the first time, could be in real danger of invasion. The Middle West no longer was made impregnable by geographic luck. An invasion by air from South America, via Mexico, was by no means an impossibility.

So Henry Wallace, the Iowa farm boy who returns to the soil of Iowa today, will be speaking his own heartfelt convictions when he tells mid-west farmers that the time has come to beat their plowshares into swords.

—FDR AND PAPPY—

The hairbreadth victory of Governor Lee ("Pass the biscuits, Pappy") O'Daniel in the Texas senatorial election was a tough blow to President Roosevelt, who openly espoused his young Congressional lieutenant, 32-year-old Lyndon Johnson.

It also was a tough blow to eloquent Senator Tom Connally, who, while publicly protesting his neutrality, was plugging for Attorney General Gerald Mann of Texas, No. 3 man in the race.

With the race over, the President is resigned to O'Daniel's election, but Connally is still a bit miffed by the failure of his candidate. He voiced this disappointment when he accompanied a group of congressional leaders to the White House for a legislative conference. Spotting Connally, the President inquired cheerily.

"Tom, when is Pappy coming to town? I'm anxious to get a look at his band."

Connally cogitated for a moment, then shot back with a grin:

"I don't know, but I do know if you hadn't butted into the election, he wouldn't be coming to town at all."

—STRANGE BEDFELLOWS—

There is one matter that is not on the agenda of the AFL building trades executive council meeting in Chicago this week, but about which labor chiefs are very curious.

This is the sensational inside word that William ("Big Bill") Hutchinson, boss of the carpenters, has been secretly pow-wowing with the man he once slugged in a spectacular Atlantic City fist fight—John L. Lewis.

Just why Lewis and Hutchinson have put their heads together is a mystery. But strongly suspected is a Lewis scheme to spring a surprise "peace" move with the AFL.

The AFLers are for peace, but not one that would enable Lewis to make himself the master of a united labor movement. This is exactly what he is believed to have up his sleeve.

The AFL chiefs recall very vividly Lewis' answer to Secretary Frances Perkins when she urged him several years ago to use his powerful influence to bring the AFL and CIO together.

"I will bring peace to labor," he rumbled, "when it suits my purpose to have peace."

Privately, AFL leaders make no bones that they are very leery of a John L. Lewis festooned with olive branches. They don't trust him and want no part of him in any guise.

A Chicago woman who ran down a jaywalker married him when he got well. That's what comes of breaking one little safety rule.

Some people have gone around the world to get away from it all, but came back to where they started from.

You can't blame a man for getting mad at a waiter who serves him burnt toast. He can get that kind at home.

Go on a picnic if you want to find out how it feels to be a stuffed olive.

A lark is something that if you go out on you can't get up with.

Some folks who can't deliver the goods still expect to collect.

Problem Child

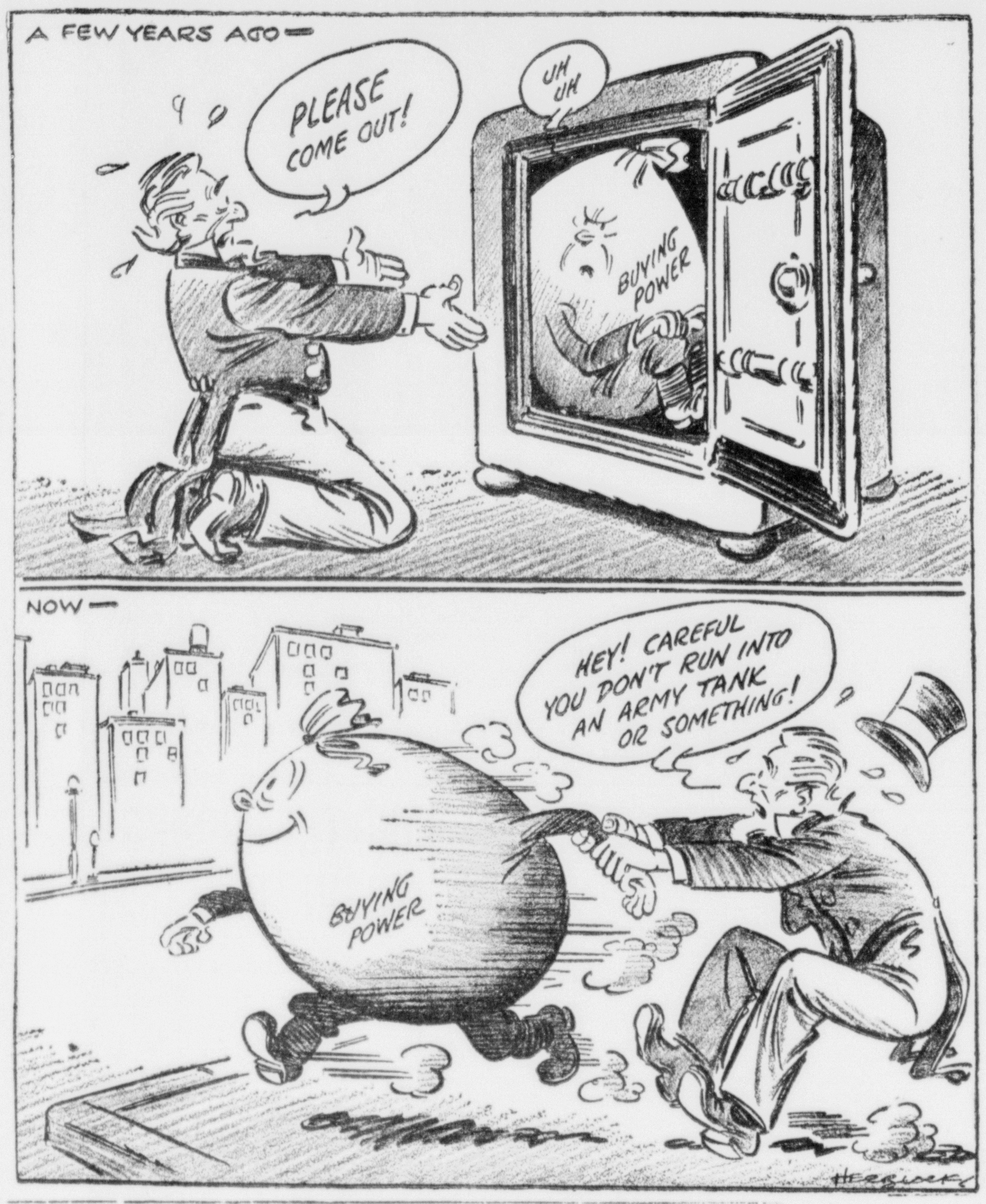

Answers To Questions

BY FREDERIC J. HASKIN

A reader can get the answer to any question of fact by writing The Escanaba Daily Press Information Bureau, Frederic J. Haskin, Director, Washington, D. C. Please enclose three (3) cents for reply.

Q. Are many religious sects opposed to war? E. C.

A. The members of over 30 individual religious bodies are listed as conscientious objectors. These include the Friends and the Mennonites.

Q. What do the banks do with worn-out paper money? N. G. D.

A. All old, worn, and soiled money is sent to the Treasury Department at Washington, D. C., where it is macerated. Banks receive new bills to replace the old ones.

Q. In British war slang, what does the verb "de-Quisle" mean? C. S. T.

A. This verb, derived from the name of the Norwegian Quisling, describes the removal of a vital part from a car.

Q. Where was the first miniature golf course? R. K. C.

A. The Fairyland Golf Course on Lookout Mountain near Chattanooga, opened in 1928, was the original miniature golf course.

Q. How long did it take the Mormons to cross the plains from Illinois to Utah? R. T. S.

A. The first Mormon wagons crossed the Mississippi River into Iowa on February 11, 1846. The advance guard under Brigham Young reached Great Salt Lake Valley on July 24, 1847, after traversing 1100 miles of wilderness.

Q. What is the weight of the enormous chandelier in the Center Theatre, Rockefeller Center? J. R. L.

A. The chandelier, which is said to be the largest in the world, weighs six tons.

Q. How did the Big Bertha get its name? T. L. C.

A. The long-range guns that bombarded Paris were called Big Berthas in honor of Bertha Krupp, wife of the head of the great armament factory at Essen.

Q. Which country first recognized the Soviet Union as a government? S. L. R.

A. Although peace treaties between the Soviet Government and the Baltic States were concluded in February, 1920, the British Government gave the Soviet Government its first de facto recognition of any of the Western Powers in the post armistice period, March 16, 1921. Italian recognition was completed December 26, 1921.

Q. Is there any country which has no illiteracy? T. L. M.

A. Denmark's splendid educational system has eradicated illiteracy in that country.

Q. What is the yearly mileage of a Washington, D. C., taxicab? C. G. A.

A. The average taxicab in that city is driven about 50,000 miles a year.

Q. Who was the first President of the United States to wear long trousers? R. H. M.

A. Thomas Jefferson.

Q. Is the old home of the Wright Brothers still standing in Dayton, Ohio? P. M. S.

A. The home of the pioneers in aviation, together with the bicycle shop in which they built their first successful airplane, has been moved and set up in Henry Ford's historic Greenfield Village.

Q. How did barless cages in zoos originate? W. B. L.

A. Barless cages have been extensively used in Europe since 1900. The creation of this type of construction, in the modern way, is attributed to Ursus Eggenschwiler, a Swiss artist. On the side from which the visitors view the animals, empty or water-filled moats form intervening barriers preventing the animals' escape. Usually unscalable rock work is used to enclose the background.

Q. What is the origin of dressing for dinner? E. S. A.

A. The custom originated among the Romans who habitually changed their clothes before partaking of the principal meal of the day. They had a regular dinner garb, a light, loose robe, usually of white material.

Q. What are the names of "The Great Four" mentioned in Italian art? C. L. C.

A. Leonardo, Raphael, Titian, and Michelangelo.

INTO THE PAST

10 Years Ago

One of the greatest flights in the history of aviation ended at Istanbul yesterday when the American fliers, Russell Boardman and John Polando, gently eased their plane, Cape Cod, down on Turkish soil at 1:20 p. m. after a non-stop flight from New York.

Miss Edna Kruger has returned to her home here after spending a month's vacation with relatives and friends in Rochester and Winona, Minn.

Mr. and Mrs. Wm. G. Wilson, 404 South Ninth street, will leave today for Sault Ste. Marie, to visit with their sons, Wallace and Willis who are stationed at Fort Brady with the C. M. T. C.

Mrs. Elsie Wiley of Minneapolis is visiting with her mother, Mrs. James Drush, Ninth avenue south for a few days. Mrs. Wiley will be remembered as the former Miss Elsie Flath of this city.

20 Years Ago

Forest fires fanned by a high wind, threatened to destroy the entire stretch along the Ford River road between the South Park and Portage Creek Saturday.

Miss Ellwood Johnson left Saturday for Chicago after spending three weeks' vacation at the home of her parents. Miss Johnson is an artist and designer at the Beardsley Studios.

Mr. and Mrs. C. A. Shelton have returned from a trip to Chicago and New York where they purchased goods for their new store at 1012 Ludington street.

Miss Olga Peterson, secretary at the Escanaba high school, left Saturday for Milwaukee where she will pass a two weeks' vacation with friends.

30 Years Ago

The steamer Maywood of the Escanaba & Gladstone Transportation company will make its final trip for two months between Escanaba and Bay de Noc points today. On Monday the Maywood will leave for Milwaukee to enter the fruit trade until October 1.

All work has been completed on the concrete bridge over the Escanaba river by the Delta Contracting company.

John A. Hanson, formerly of this city, is visiting here with his old friend, D. A. Oliver.

Through the efforts of Ald. Carl Johnson of the Seventh ward, arrangements have been made to connect the new Seventh ward school building with the sanitary sewer at Escanaba avenue.

Hollywood Column

Hollywood—Not in the script:

Rosalind Russell: "Every time I think of the dough that swimming pool cost, I run out and jump into the shallow end—whether it's filled or not."

John Barrymore: "Love is that delightful interval between meeting a beautiful girl and discovering she really looks like a haddock."

Fred Allen (in a letter to a friend here): "After that last turkey I got mixed up in, I don't want any part of your synthetic industry. You can have that big candid camera racket. I may be nuts, but I'd rather go on grinding out a program, tough as it is, than be out there doing good. When an actor dies and is buried, most of the agents have it in their contracts that they have the flower rights to the grave for 10 years —with options . . . By the time an actor gets ready to die, he hasn't enough friends left out there to act as pallbearers. At most funerals, the six men you see motivating the casket are from Central Casting". (Note: Paramount now is negotiating with Mr. Allen for another picture.)

* * *

BOGART'S BOAT

Humphrey Bogart: "The boat, the dog and my wife are all named Sluggy. That's what I call Mayo, anyway. But I've been figuring on changing the name of the boat, probably to Suspension. Whenever I'm suspended by the studio, which is about half the time, we go somewhere on the boat."

Elsa Lanchester: "I don't mind being typed in roles of crazy people. There's more acting to be done. And besides, this is Hollywood."

Elia Kazan: "I'm not proud of a performance in a role that's so good that it just can't miss, and I believe an actor is entitled to a failure now and then."

Gustav Machaty (discoverer of Hedy LaMarr): "Hedy is not an actress. Watch her in a scene and you will see that she is terrified —more terrified than a smalltown movie fan would be. When I directed her scenes in "Ecstory," I treated her like a child."

Nunnally Johnson: "Hollywood is a place where, if you're invited to dinner and if you're making less than $1000 a week, they don't give you any dessert."

* * *

MR. BREEN'S TROUBLES

Joe Breen (who, now that he's out of the Hays Office and bossing production at RKO, can talk about censorship): "You've no idea of the number of pressure groups and the special pleading we had to deal with. If a picture showed a woman lighting a cigaret, we got letters. There were people who protested drinking scenes under any circumstances. There were professional groups, such as doctors and lawyers, who would object to every representation of an unethical member.

We can achieve the same effect by cutting off an arm or a leg.
—President Charles Smith, Pacific Coast Association of Magicians, lamenting the passing of the "Sawing a Woman in Half" trick.

We cannot have a political club and call it an army.
—General Marshall, chief of staff, U. S. Army.

The Army has a mysterious but strangely expressive word to counter some of the stuff and nonsense talked about Rudolf Hess . . . The word is "boloney."
—London News of the World, proving that the British Army catches on sooner or later.

World Affairs Reviewed

BY JOHN T. FLYNN
Noted Author-Economist
Written for NEA Service

New York—The primary cause of the inflation and high prices is the government's persistence in raising the funds for the defense effort by borrowing at the banks. What can be done to manage and control this phenomenon?

It is obviously impossible to control prices unless you control the cause. It is silly to be issuing regulations saying that the price of shoes shall not rise, without taking measures to deal with the cause of the price rise.

Moreover, you cannot keep the price of an automobile down by making a regulation fixing the price of an automobile. There are probably 5000 parts of an automobile. They come from thousands of factories. They contain all sorts of raw materials from steel to platinum and from hides to textiles. You cannot affect the price of the car unless you also control the price of those 5000 parts that go into it.

The same thing is true of shoes and pickles and coats and beauty lotions. The price of an article is a combination of the prices of the dozen or the hundred or the thousand things that go into it. And one of the things that go into it is labor. Whatever price control there is, therefore, must cover everything — labor, materials, profits.

—REACHING THE CAUSE OF THE PRICE RISE—

Up to now the administration has shied away from this. It should have put a ceiling over all prices the moment it went "all-out" for defense effort. But this would have been too unpopular for politicians, so instead they let Leon Henderson talk, without the power to do anything important.

Meantime, while fixing the prices of a few things, Congress, the President, the politicians worked together to raise the prices of others—chiefly farm goods. And while the prices of some things were checked, the price level as a whole rose.

Wholesale prices are now about 12 per cent higher than they were a year ago. But a large group of commodities involved in defense production are 45 per cent higher. This is spreading and the tempo of the rise is increasing. Wages are rising, transportation costs are rising, profits are rising and the whole vicious circle is getting into full swing.

As to prices, therefore, the proper course is to declare a ceiling over all prices—raw materials, finished products and wages. Then adjustments can be made as rapidly as possible, but meantime the rise will be temporarily halted.

But only temporarily, since nothing can be done until the cause is reached—the pumping of more dollars into the blood stream. How can this be done?

1. The government must raise the money for the defense effort by taxation instead of bank borrowing. This will mean severe and sacrificial taxes, but this is the inescapable price we must pay if we want to go "all-out" for defense.

2. However, the expenditures planned are so vast that taxation as a means of raising all of them is probably impossible. Therefore the government should, instead of borrowing at the banks, make every legitimate effort to borrow directly from its citizens. This is bad policy but it is greatly to be preferred to borrowing at the banks.

—THREE-POINT PROGRAM TO PROTECT FINANCES—

In short, the program for protecting us against a grave fiscal situation is a three-point one: (1) drastic price control through an initial ceiling and running adjustment: (2) taxation as the primary source of funds and (3) borrowing only from individuals and corporations rather than banks and on securities not negotiable at banks.

This of course will be unpleasant. But not one, I hope, is talking about this defense effort as a pleasant interlude. The alternative will be enormously more unpleasant, because the alternative is inflation.

Life insurance companies owe their policy holders $144,000,000,000. Billions are owed to holders of old-age pensions by the government. Billions are owed to men and women who have money in the banks — $65,000,000,000. Inflation will mean a sure devaluation of the dollar to at least half its present purchasing power, which will mean that half the value of these vast sums will be swept away. Is it not better to submit to some unpleasant controls now to avoid these vast losses later?

Ear ye! Ear ye! Corn on the cob season is with us again.

It's nice to see America first, but better to all do our share and see our country last.

Acting lowdown certainly is not the way to get high up.

Most vacationists go away for a little change and come back with a lot less.

Lines for Living

—By Barton Rees Pogue—

WATCH IT!

Ever stop to think—
You and your friends make fun
Of some absent person,
And when it's all done,
Ever stop to think,
Perhaps, when you're through
And gone, they might, perchance,
Be making fun of you?

People have a way, too,
Of agreeing, when you accuse
Some other of misdoing,
Then turn, when you're gone, and absue
You—agreeing, with the one you just accused,
That you are the crook supreme!—
That's "blah" when they say that "he" is skim milk,
And you are pure, pure cream!

German Moral Being Hard Hit--Villard

BY OSWALD GARRISON VILLARD

That the morale of the German people is steadily sinking admits of no doubt whatever. This is not due merely to the attack upon Russia which, whatever the outcome, means terrific losses, increased suffering, and lengthening of the war. William L. Shirer is the latest witness to the fact that there has been no real enthusiasm in Germany over any of Hitler's victories. If there has been a temporary elation outside of the Nazi Party it has been born of the hope that the end of the war might perhaps be nearer. Now the Germans, who have had such relatively small losses in all their operations so far, are facing very long casualty lists, or would be if Hitler dared to publish any casualty lists. But the simple notices that their sons will never return that go out to the German people must now be in the hands of the postmen as never before. One may discount the absurd Russian claims by 75 per cent. What is left is enough to send hundreds of thousands of German homes into mourning.

Germans Can't Take It

On top of this has come the tremendous bombing of the German cities by the R. A. F. which is certain steadily to increase. Little has come out about the hardships of the evacuation of danger points in Germany while we have heard so much about the evacuation of London and Plymouth, and other British cities. That there has been a tremendous amount of abandonment of homes in Cologne, Hamburg, Bremen, Frankfort, Aix la Chapelle, Dortmund, Mannheim, and other cities, is true. Karlsruhe was cleared in the early days of the war when it seemed as if the French might be undertaking a serious offensive in the Palatinate, instead of one that was half bluff and half lies—I recall no communique in this entire war that was as false, for example, as those published by the French about their operations near Saarbruecken. Now the German takes the leaving of his household goods and his home very hard; as I have repeatedly pointed out in this correspondence, the Germans have neither the character nor the courage to "take it" as the English have so marvelously and so heroically. The German temperament easily becomes moody and depressed; the tendency is to be on the crest of the wave or down at the very bottom of the trough, and it is these traits that give solid ground for the belief that the German morale is sagging gravely, no matter what the official lying about the unity of the German people.

Of course they have never been united on this war. They trusted in Hitler largely because he told them that he was for peace, and repeatedly said, just as Mr. Roosevelt has said to us Americans, that he was absolutely opposed to war—I have begun to give up hope of peace when a statesman says that. Hitler's outrageous falsities he was able to conceal for some time. Now every thinking German knows that Hitler's pretense that he is fighting a war of self defense is a lie. He might accept that theory in connection with Norway, and even Holland and Belgium, if he swallowed Hitler's assertions that the invasion of those countries was necessary to head off their capture by the English. But no one can fool him into believing that this war on Russia was necessary. Nor can all the outbursts of Goebbels conceal the fact from the bulk of the German people that no ultimatum was given to Stalin so that he had no opportunity to surrender if he wanted to do so. So the parents who are losing their sons in Russia are well aware that the latter could have been saved if Hitler had not deliberately attacked Russia. They will not be in the least bit influenced by any statement to the effect that Germany's destiny lies in the East and that she was not safe until the Russian menace was done away with.

German Officer Dislikes Politics

While I believe that today the German people are deeply cast down, especially in view of the increased hostility of the United States and President Roosevelt's evident intention to enter the war rather than have England lose, this does not mean that we must look for an immediate collapse, or one within the near future. They showed before that they could fight hard with their backs to the wall and hold out a long time, under worse food conditions than those now prevailing. But what is going on gives the best possible opportunity for skillful British and American propaganda. There ought to be a steady pounding away that the Allies will not make peace with Hitler, provided that with this are coupled protestations of an eagerness to make peace with the German people, to give them a square deal, and assurances that there is no intention of tearing Germany to pieces or degrading her. German refugees in this country are begging that this be done, and they are certain that it will be tremendously effective with the army if things continue to go wrong.

The German army officer is a curious animal. So far as he himself is concerned, while ready to die on the battlefield, he is eager to play safe in his peace-time relations. He doesn't like to mix in politics and usually shows a very little understanding of them. His worship of authority makes him usually ready to accept anybody as the head of the State. On the other hand, he very much dislikes the thought of revolution, because that means the loss of his job and of his pension and jeopardizing the safety of his family. He will make no move against Hitler until it is pretty clear that the bulk of the people are through with him. Then the officers will be actuated not by dislike of the man who has done so much for the military but just by the desire to safeguard themselves and not to lose their social status and their pensions. Here is another point to be borne in mind by the English propagandists, who have usually shown themselves particularly inept. Actually they spoke not long ago of one of the most gallant German submarine commanders, whose ship they had sunk, as waiting on the bottom of the sea with the sharks to welcome more of his comrades. Nothing could have angered the Germans more than this.

Bolt Will Lecture Here On August 8

Don Bolt, popular lecturer and news commentator, will give a public lecture at the Central Methodist church Friday evening, Aug. 8, under the auspices of the Epworth league. His topic will be "America's Hour." Proceeds of the lecture will be used by the young people to attend the annual institute.

Mr. Bolt addressed a number of teachers' meetings in the Upper Peninsula during the last few years. He will give a course in journalism at the Nahma Vacation School, Aug. 10 to 23.

He was born at Brazil, Ind., in 1897 and was educated at Washington university in St. Louis and Indiana university. However, before he was fairly started in high school he was off to Europe in the service of the British Merchant Marine, where he saw the survivors of the Lusitania being landed on the British coast, he was "shanghaied" into further service, but escaped with the help of an American consul and later was returned to the United States.

Then followed a career in journalism, in which he covered the mine wars of West Virginia and Illinois, the expose of the Ku Klux Klan in Indiana, the "monkey" trial in Dayton, Tenn., and other famous trials. He was star reporter for The Chicago Herald & Examiner, The St. Louis Globe-Democrat and The Pittsburgh Post.

After engaging in the profession of advertising for several years, he turned his talents to radio. His success was instantaneous, and after a short time he was placed under contract by the National Broadcasting company. Later he served as news editor and staff commentator for station WAAF, Chicago. Recently, Mr. Bolt has been a free lance commentator, and his commentaries on foreign affairs have been widely acclaimed.

Red Cross authorities in England are urging rural people to scour the moors for sphagnum moss to replace cotton wool swabs in some hospitals.

NOW ONLY $1.73
4/5 QT.

DRY PAUL JONES
A blend of straight whiskies—90 proof. Frankfort Distilleries, Inc., Louisville & Baltimore.

OPEN HOUSE TODAY FOR
• ALL INDUSTRIAL OFFICIALS AND EMPLOYEES
• STATE, COUNTY, CITY OFFICIALS AND EMPLOYEES
LOCKER SYSTEM
Open Today 7 a. m. to 9 p. m.
The Palace Market
1115 Lud. St. Escanaba

STARTS TOMORROW! The greatest home furnishings event of the year! Save in WARDS
AUGUST FURNITURE SALE

In spite of rising material and labor costs Wards 1941 August Sale is America's Greatest Furniture Event! Tremendous purchases made months ago bring you amazing savings on fine furniture for every room in your home! Hurry to Wards today—Save Dollars NOW!

FLOOR OR SWING ARM LAMPS
Easily worth up to $9.00! 6-Way floor lamp has 10 in. indirect reflector! 3-Way, weighted base, swing arm lamp! Pleated Rayon Shades! 5.97

COMPARE $7.50 GUEST CHAIRS
Sheraton design in Walnut finished hardwood! Fine cotton and rayon Tapestry! No-sag seat! Shaped back! Fine Guest Rocker ... 6.97
5.97

SALE! 5 Pc. PLASTIC DINETTE
Value up to $57.00! Heat-, stain-proof table top! Extends to 60 in.! 1-in. steel tubing legs! Seats artificial leather. 39.97 $5 A Month Low carrying charge

PLATFORM SPRING REDUCED!
Compare features with springs cost up to $12.98! 99 double-deck comfort coils! Stabilizers! Durable rust-proof finish! 7.97

FEATHER PILLOWS REDUCED!
Compare at $2.75! Filled with 35% curled Turkey feathers and 65% curled Chicken feathers! Featherproof, Panel design ticking! 1.87 Pair

SALE! 180-COIL MATTRESS
Features you'll find at $5 More! Finest Premier wire coils! Quilted Sisal pads and soft felted cotton! Ventilators! Cloth handles. 9.97

SALE! 3 PIECE BED OUTFIT
A money saving combination! Metal bed in baked-on enamel! 180-coil inner-spring! 90-coil platform spring for added comfort! 23.97

WARDOLEUM FLOOR COVERING
Compare feltbase floor covering at 44c a square yard! 6 and 9 ft. widths in smart new patterns! Easy to install! 31c Square Yard

9x12 WARDOLEUM RUG SALE
Save up to $2 on a long wearing Wardoleum Rug! Newest patterns for every room! Waterproof ... Stainproof! 3.79

SALE! INLAID LINOFLOR
Compare feltback linoleum at $1 a sq. yd.! Lovely marble pattern that goes through! Can't wear off! 6 ft. width! 75c Square Yard

BROADLOOM! 9 AND 12 FT. WIDE
Save up to $1 a square yard at this low sale price! Smart new tone-on-tone Axminster patterns! Beautiful, lasting colors! 2.69 Square Yard

A Sale Scoop! A Tremendous Purchase Months Ago Saves You $20 at Wards Low Sale Price!
2 Pc. RAYON VELVET
It's a beauty! And priced so low you won't be able to resist it! New style, oval arms! Beautifully carved, Walnut finished arm and base panels! Deeply upholstered overall! Comfortable coil spring seat and back! See it today! 59.97 $6 A Month, Low carrying charge

A Sale Triumph—Compare up to $20 More! Beautifully Matched Veneers and Hardwood
3 Pc. Modern Bedroom
You'll agree on sight that Wards price is low! Panel bed, 4-drawer chest and vanity or dresser! Walnut and New Guinea wood veneers! Drawers dust-proof top, bottom! Plate-glass mirrors! 4 Pc. Suite as shown 72.97
59.97 $5 A Month, Low Carrying Charge

1942 Radio Gets Europe!
BIG 7-TUBE MANTEL
• Lighted dial! Automatic tuning!
• Has full range tone control!
• Hand-rubbed walnut cabinet!
Here's the *amazing value* you get in 1942 Airlines! *Foreign reception* with 7-tube power (including rectifier)! Airwave loop aerial! OK'd by Underwriters! Why pay more?
21.95 As little as $2.50 down, low monthly payments

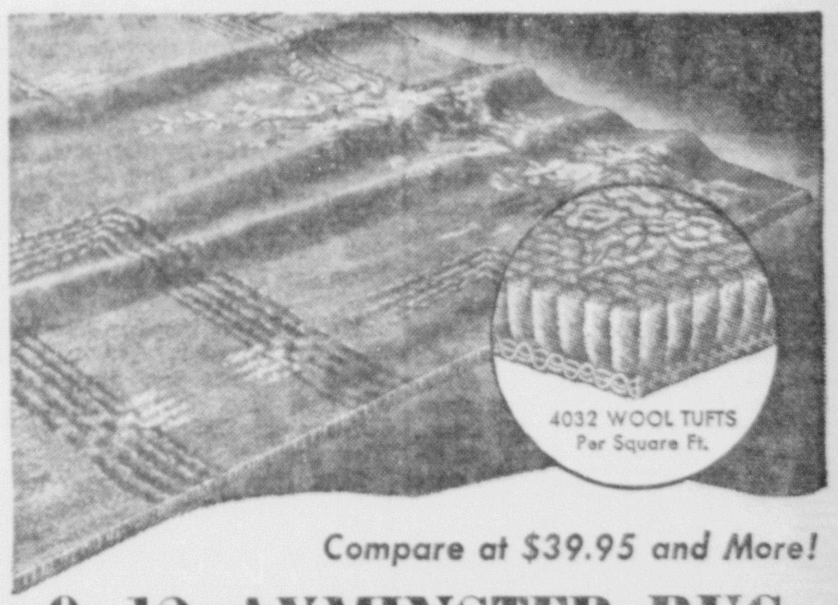

Compare at $39.95 and More!
9x12 AXMINSTER RUG
• Long Wearing ALL WOOL PILE!
• New Patterns for Every Room!
• Buy Now! Pay Later!
We placed orders months ago to bring you this sensational Value! Rich new patterns in Hooks ... Modern Textures ... Leaftones and others! Beautifully dyed in smart new colors!
29.88 $4 A MONTH Low Carrying Charge

CATALOG ORDER SERVICE saves you money on thousands of items not carried in our store. Everything for your family, home or car!
MONTGOMERY WARD
1200 LUDINGTON ST. PHONE 207

PERSONALS CLUB— FEATURES—

WOMAN'S PAGE

FASHIONS— ACTIVITIES— SOCIETY

AMY BOLGER, Editor, Phone 692

Social - Club

Central Aid

The Ladies' Aid of the Central ...thodist church will meet this ...ernoon at two thirty o'clock. ...s. Arvid Magnuson and Mrs. ...nderville, are hostesses. A ...od attendance is desired.

Bethany Chapel Aid

The Ladies' Aid of Bethany ...theran chapel at North Escanaba will hold a regular meeting ...s afternoon with Mrs. Alfred ...dand and Mrs. Nels Swanson, ...stesses. All members and ...ir friends are cordially invited.

Salem Aid Today

A regular meeting of the La...s' Aid of Salem Evangelical ...theran church will be held in ...e church parlors this afternoon. ...ostesses are Mesdames Lizzie ...ampley, Anna Flath, Emma ...rchner and Adele Horchner. A ...rdial invitation is extended to ...embers and their friends.

For Bride-Elect

Miss Eunice Lindstrom, bride-...ect, was the guest of honor at a ...ower, arranged by members of ...e Ladies' Aid of Calvary Bap...t church, and held Tuesday ...ening at the home of her par...ts, Mr. and Mrs. Arthur Lind...om. Games were played, Mrs. ...nest Erickson receiving the ...gh score award, and Mrs. Kall...om, the second prize, while ...s. Whitney received the guest ...ard. Miss Lindstrom was pre...nted with a number of lovely ...fts.

Births

Mr. and Mrs. James Gonsowski ... Perronville are the parents of ... seven pound daughter, born ...ednesday, July 30, at the Alvina ...chholtz Maternity Home.

Mr. and Mrs. Harold Vanler...rghe, 302 South 16th street, are ...e parents of a son, born Wednes...y at St. Francis hospital. Mrs. ...anlerberghe is the former Rose...ary Powers.

...lever Design Of This Frock Is Slenderizing

BY MARIAN MARTIN

PATTERN 9660

"However did you get so slim?" ...ll your friends will exclaim when ...ou appear in this frock by Marian ...artin. For Pattern 9660 seems ...o add inches to your height and ...ubtract inches from your width-...across. The bodice panels curve ...own to form a single piece with ...ach side of the shapely front ...aist girdle. This treatment gives ...raceful, slimming vertical lines, ...ided by the double front panel-...ing of the skirt. The side sec-...ions of the bodice are out very ...oftly and are gathered onto the ...enter panels. You'll like the cas-...al effect of the simple optional ...evers. Have three-quarter or ...hort sleeves. A dress you'll wear ...nd wear—so simple to make!

Pattern 9660 may be ordered ...nly in women's sizes 34, 36, 38, ...40, 42, 44, 46 and 48. Size 36 ...equires 3 5-8 yards 39 inch fab-...ric.

Send **FIFTEEN CENTS** in coins for this **MARIAN MARTIN** pattern. Be sure to ...rite plainly your **SIZE, NAME, ADDRESS, and STYLE NUMBER.**

Ready! Marian Martin's Autumn Pat-...ern Book with the 100% American style-...lant on correct clothes for careers or ...lamour. Every question's answered—how ...o plan a perfect wardrobe, pick accessor-...es, interchange outfits. Now you'll be "fashion-first," thanks to finer Marian Martin Patterns, easy-to-follow, inexpen-...ively made-up, flawless in fit. And right ...n the book, **FREE**, an exciting accessory ...attern! Endless other ideas on trousseau, ...ay gifts, even the male viewpoint on ...tyle! **ORDER YOUR COPY TODAY! BOOK, FIFTEEN CENTS. PATTERN, FIFTEEN CENTS. BOOK PLUS PATTERN, ONLY TWENTY-FIVE CENTS.**

Send your order to Daily Press, Pattern Department, 232 W. 18th St., New York, N. Y.

Escanaba Folks Take Heat With A Smile

The official high temperature was reported to be only 87 in Escanaba this week, and even though Margit Klemmetsen of the Chamber of Commerce office looks cool and comfortable, she is pointing out that the thermometer in front of the C of C office registered 112 degrees. (Daily Press Photo)

Daggett

Band Concerts

Daggett, Mich.—Each Tuesday night the band holds a concert in the Village Green and will continue to do so until fall. Concerts start at 8 p. m.

Daughter Is Born

A daughter was born to Mr. and Mrs. Herbert Hoffman of Daggett an Saturday, July 26, at the Bastien Maternity Home in Stephenson.

Church Picnic

The annual parish picnic of St. Frederick's church will be held Aug. 17. The C.Y.O. are completing plans for the affair.

Surgical Patient

Wayne Kayser, son of Mr. and Mrs. Arthur Kayser of Daggett, submitted to an appendectomy last Friday at St. Joseph's hospital in Menominee.

Club Meets

The Daggett Progressive club held its general meeting Friday night at the Daggett high school and plans were made for the annual picnic to be held. Lunch was served.

Church to Hold Picnic

Sunday, Aug. 3, the annual congregation picnic of Holy Cross Evangelican Lutheran church will be held on the church grounds.

Son Is Born

Mr. and Mrs. Albin Dill of Oakwood are the parents of a son, born Tuesday at the Bastien Maternity Home, Stephenson. The baby is their first born.

At Green Bay Hospital

Miss Jan Oberthur of Green Bay, daughter of Mr. and Mrs. John Oberthur of Talbot, submitted to an appendectomy at Green Bay last week.

Ladies' Aid Meets

The Ladies' Aid of Holy Cross Lutheran church met at the home of Mrs. Wm. Berger Tuesday afternoon. Mrs. Richard Durow and Mrs. Wm. Berger were hostesses.

Society Meets

Thursday afternoon the Ladies' Aid society of Moravian church met at the home of Mrs. Emil Sawall. Mrs. Sawall and Mrs. George Jacobson were hostesses.

Entertains Group

Mrs. J. E. Holland of Talbot entertained at a luncheon and bridge Wednesday afternoon, honoring her sisters, Mrs. Charles LaForce and Mrs. Ord Hanley. Prizes went to Mrs. Bruce Crandall, Mrs. Ray Bardwell, Mrs. Charles Laforce and Mrs. Ord Hanley.

Personals

Mr. and Mrs. Rueben Marstrom, daughter Louise, Mr. and Mrs. David Johnson, son Dennis and Mr. and Mrs. Carl Westberg of Chicago are visiting friends in West Daggett this week.

Miss Ann Ahskog, who is attending Northern Michigan College of Education at Marquette, spent the past week-end at her home here.

Helen Stodola arrived home Saturday from a week's vacation in Ann Arbor and Chicago. Elizabeth Stodola returned with her for a two weeks vacation at her parental home here.

Walter Tamm of Shakey Lakes returned to Chicago on Sunday on a business trip.

Mr. and Mrs. Corna Sanders and son Edwin and Mr. and Mrs. Carl Swanson, daughters Marla and Beverly spent the past weekend at the Patterson cottage on the Menominee river.

Mr. and Mrs. Henry Carlson and family of Milwaukee arrived Sunday for a visit at the Ida Carlson home.

Marian Sunila and Thelma Fleetwood spent the past weekend touring the Copper Country.

Babe Patterson and Glen Johnson spent Sunday in Menominee.

Mr. and Mrs. R. A. Patterson were in Menominee Monday.

Elmer Bergman and daughter Marjorie of Waukegan are visiting at the John Bergman home.

Rose Dill, daughter of Mr. and Mrs. Helmer Dill returned home Sunday from General hospital, in Marinette.

John Conway stopped in Daggett Saturday enroute to his home in Marquette.

Dr. and Mrs. A. R. Peterson and family visited his folks at Florence, Wis., Sunday.

C. C. Swanson of Marinette stopped in Daggett enroute to Florence, Wis., his former home.

Word was received by the Mose Roboin family that Lieut. and Mrs. R. J. Moreau, Minnie Raboin and Vivian Rondeau who left here Sunday, July 20, arrived at Fort Brady, Georgia, after an interesting and safe trip.

Mrs. James Kelly and Mrs. Baldwin of Faithorn were in Daggett Monday.

Alfred Samuelson and Mr. and Mrs. H. H. Trodahl and daughter Esther went to Menominee on Monday.

Mrs. Macyntre and son returned to their home in Laporte, Ind., after spending a month at her parental home in Bagley. Her brother Art Hallinin accompanied her back.

Mr. and Mrs. Eino Inhander went to Detroit last Thursday. Mrs. John Pallasari of Detroit and three children who spent a month here vacationing, returned with them.

Annie and Elizabeth Philebeck, and Mr. and Mrs. Arno Dill of Banat motored to Escanaba on Tuesday.

Mr. and Mrs. John Willman of Iron Mountain visited at the Carl Nylund home over the week-end.

Mrs. Semla Hoglund and Mr. and Mrs. Oliver Hoglund and children visited at the Julius Hoglund and Carl Nylund homes over the week-end.

Mrs. Clarence Tennyson, Northampton, Mass., and Mr. and Mrs. Harold Buddy and children of Saginaw, Mich., are visiting this week at the Ed Nylund and Dory homes.

Otto Kuntze, Jr., Betty and Bud Plutchak, Bette Kayser of Daggett and Bud Arnold of Chicago motored to Wells Park Sunday afternoon.

Mr. and Mrs. Frank Weisenberger have returned to their home in Chicago after visiting here.

Harold LaCombe, who is employed in Milwaukee, spent the week-end at his home.

Mr. and Mrs. Leonard Johnson, daughters Grace, Edith Mae and Bernice of Stambaugh spent the week-end with friends and relatives here.

Eunice Vincent, who is employed at Iron Mountain, spent the week-end here.

Frank Borski of Menominee spent the week-end at his parental home here.

Glen Sawall of Norway spent the week-end with his parents here.

Mr. and Mrs. Eric Seiring and son and Mrs. Clara Kuntze of Chicago are visiting friends and relatives here.

Fred Raboin, Robert Ricaby and Dave Lesperance motored to Porterville Sunday.

Mr. and Mrs. Clifford Desjarlias of Banat visited with friends here Sunday.

Mr. and Mrs. Arthur Kayser and family motored to Menominee on Sunday to visit Wayne at St. Joseph's hospital.

Shampooing Rugs

Rugs and carpets can be cleaned and brightened quite successfully simply with soap and water. Use a neutral soap—about twice as much as for washing clothes—warm water, plenty of clean cloths, a soft-bristled brush and a sponge. First remove loose dust and dirt with a vacuum cleaner. Use a thick lather on the brush, cleanse with a circular motion, and work on only a small area at a time. Then rinse with sponge or cloths wrung out of clear water. Change the rinse water frequently so that no soil will be left on the rug, and keep your rinsing cloths as dry as possible to prevent the water soaking through to the back of the rug. Dry outside in the shade. When dry, brush up the nap.

Rev. K. J. Hammar To Continue His Pastorate Here

Rev. Karl J. Hammar, pastor of the Central Methodist church, was unanimously invited to serve the congregation for the twelfth consecutive term at the annual business meeting and fourth quarterly conference held Tuesday evening at the church with Rev. G. A. Schugren, district superintendent, presiding.

Reports of the various church organizations, indicating an active and progressive parish in all departments were given at the meeting.

Trustees named include Oscar Gidlund, F. O. Beck, Axel Swanson, Leonard Gaufin and Levi Turnquist, and stewards elected to serve for one year are Harry Gaufin, John Gaufin, Earl Haddy, John Wicklander and R. L. Fredrickson.

Arthur Bolm was elected Sunday School superintendent and E. E. Nyberg was re-elected recording steward and church treasurer.

Street-Length Formals

Life is going to be gayer this fall—especially after five o'clock in the afternoon and New York manufacturers are creating dresses expressly for this time of day. These are "street-length formals"—very dressy and attention-getting. Some shimmer entirely with sequins. Many are fashioned of rich metallic fabrics. Some have deep-cut yokes of marquisette embridered with beads and rhinestones. Others have yokes of lace and metal cloth or beaded crepes.

Trend Toward Color

There is a strong trend toward color this Fall. New York dress designers are introducing many interesting new tones of red and brown for example. An important new tone is the blue-red of the American Beauty or the various magenta shades. Fuschia, vermilion, South American pink are other prominent reds. Browns range in shades from deep chicory to a benedictine color. Deep forest greens, sapphire and other bright blue tones are runners-up. Of course, there's always black and its "tops" in the velvet family again.

There are more than 300,000 registered motorboats in the United States, and it is estimated there may be 200,000 unregistered boats and 200,000 outboard motors in use.

Personal News

Mr. and Mrs. Clyde Smith of Alhambra, Calif., formerly of this city, left last night for Milwaukee where they will meet Mr. and Mrs. Bernard Schram, also former residents of Escanaba, and will leave for their homes in Alhambra. While here Mr. and Mrs. Smith were guests of Mr. and Mrs. J. F. Moersch, 931 Stephenson avenue.

Lawrence Hartwig, member of the faculty of the University of Oregon, has arrived from Eugene, for a vacation visit with his parents, Mr. and Mrs. Frank Hartwig.

Mr. and Mrs. B. P. Pattison left Wednesday morning for St. Paul, Mr. Pattison making the trip in connection with business interests. They will return to Escanaba on Saturday.

Edward P. Mischen has returned to his home in East Pittsburgh, Pa., after a vacation visit at the home of his brother, Michael M. Mischen, Bark River, Route One.

Mrs. George Donnelly and daughter, Kathleen, returned to Chicago Wednesday, following a week's visit here at the home of Mrs. Donnelly's parents, Mr. and Mrs. W. J. Anthony, 404 Lake Shore Drive. Mrs. Donnelly is the former Elizabeth Anthony of this city.

At the home of Mr. and Mrs. S. E. Dunn for summer vacation visits are Mrs. Ernest Black and son, Sammy, of Kankakee, Ill., and Mr. and Mrs. George Dunn, son, Teddy, and daughter, Mary Ce, of Vincennes, Ind. Mrs. Black is the former Leone Dunn, daughter of Mr. and Mrs. Dunn, and Mr. Dunn is their son.

Mr. and Mrs. Paul Serafin and Mrs. Frances Loritz of Alexandria, Va., and Mrs. Eli Lavergne, of St. Paul, are visiting at the homes of Mr. and Mrs. Oscar Johnson and Mr. and Mrs. Edgar Peterson.

Miss Lura Brown is vacationing at Marquette as a guest at the home of Mr. and Mrs. H. I. Sharpe.

Miss Ila Hansen, Fourth Avenue South, has returned from a visit with relatives in Manistique.

Mrs. Robert Lincoln Drake and son, Bobby, of Jackson, Mich., are visiting here with Mrs. Drake's parents, Mr. and Mrs. T. M. Judson, and with her sister, Mrs. W. J. Anthony, and members of her family. Mrs. Drake is the former Eloise Judson of this city. Mr. Drake, who accompanied them here, returned to Jackson following a week end visit.

Mrs. Fred James, Chicago, is visiting at the home of her mother, Mrs. Rose Nerbonne, 324 South Eighth Street. Mr. James will join her here later.

Mr. and Mrs. Harry Marim of Flint and Mrs. Richard Pekin and children, Mary Lou, Paul and Nancy of Chicago are guests at the Clarence Wright home at Wells.

ON POLISHING FURNITURE

Use only clean cloths for dusting and polishing furiture, or furniture surfaces will be foggy and discolored rather than glossy and showing their fine grain. Never apply polish to furniture that is not absolutely clean. Dust thoroughly with a clean, lintless cloth, apply polish, let it stand a while, then rub with a clean, dry cloth until the surface is dry. Polish with a piece of soft flannel until a high luster is obtained.

New under-arm Cream Deodorant safely Stops Perspiration

1. Does not rot dresses or men's shirts. Does not irritate skin.
2. No waiting to dry. Can be used right after shaving.
3. Instantly stops perspiration for 1 to 3 days. Removes odor from perspiration.
4. A pure, white, greaseless, stainless vanishing cream.
5. Arrid has been awarded the Approval Seal of the American Institute of Laundering for being harmless to fabrics.

Arrid is the LARGEST SELLING DEODORANT. Try a jar today!

ARRID

39¢ a jar — At all stores selling toilet goods (also in 10¢ and 59¢ jars)

BUY NOW.... TRADE-IN NOW

We can give liberal trade-in allowances now for old bedroom suites and livingroom suites on the purchase of new suites. Take advantage of these liberal trade-in allowances and at the same time select new furniture before the price increases.

We Arrange Terms to Suit Your Budget.

PETERSEN FURNITURE STORE
1212 Ludington St.

Mid-Summer Clearance Of WHITES For Men and Women

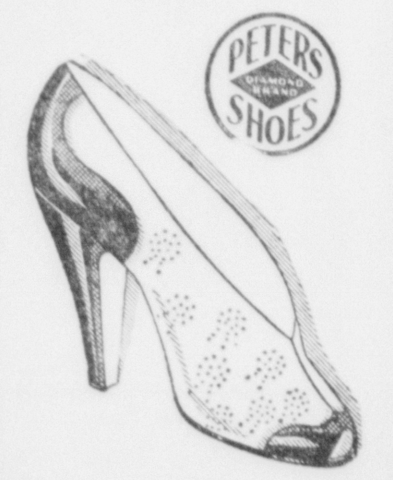

There is still a lot of time to wear White Footwear and now you can buy them at reduced prices.

Men's Oxfords Values to $5 $2.77

Women's Pumps and Ties Values to $5 $3.77

Women's and Girls' Pumps and Ties Values to $3.98 $2 77

All Fittings Checked By X-Ray

PETERSON SHOE STORE

CCC & SHE ?

See Sunday's Daily Press

Typewriters Adding Machines

Sold - Rented - Overhauled

A Large Stock of Rebuilt Portables and Standards At Bargain Prices

Office Service Co.

She's A Lucky Girl! She Gets Her Hose for Almost Half Price!

You, Too, Can Be Lucky

Start saving the valuable hosiery coupons in each can of GOLDEN CUP COFFEE ... with ONLY FIVE (5) COUPONS and 55c you can get a pair of beautiful Fieldcrest LaFrance Hosiery —they regularly sell for $1.00!

AND YOU SAVE ON COFFEE, TOO!

GOLDEN CUP COFFEE is a rich blend that is roasted fresh every day ... you never get a stale can, either, because its vacuum-packed to seal in the freshness ... Costs less than other coffees, too!

Serve Golden Cup HOT or ICED!

CARPENTER COOK CO.
Distributors—Menominee

Beat the Heat with Quick-Serve IGA FOODS

IGA BRAND Pork & Beans	2 No. 2½ Cans	21c
Salad Dressing	Qt. Jar	23c
AMERICAN BEAUTY Spaghetti	3 20 oz. Cans	25c
DELICIOUS Cocomalt	Can	23c
IGA BRAND Evap. Milk	4 Tall Cans	29c
IGA SPICED Luncheon Meat	12 oz. Can	27c
IGA GOLD-TOST Corn Flakes	2 11-oz. Pkgs.	15c
IGA RIPE 'N RAGGED Pineapple	No. 2½ Can	25c
BUTTER 92 Score	lb	34c
Bread	3 loaves	25c
Coffee, Sunny Morn	3 lbs.	45c
Pickles, Dill, 101-oz. jar		39c
Straw. or Rasp. Preserves	4 lb jar	39c
Grape Jam, pure	2 lb jar	21c
Solid pack Tomatoes	3 No. 2 cans	25c
Crackers, A-1	2 lbs.	15c
Sardines (Mustard or Tomato)	3 16 oz. cans	25c
Lux Flakes	lrg. pkg.	22c
Oxydol	large pkg. 2 for	39c
Camay Soap	3 bars	17c
Beverage Soap (Asstd. flavors)	8 oz. bottle	10c
Orange Slice	2 lbs.	21c
Beverages (Asstd. flavors)	4 lrg. bottles	25c

Gafner's EGGS Lrg. A-1. Brought in every 24 hrs. doz. 37c

MILK Richwhip Filled 4 large cans 27c

COOKIES Sandwich and other asstd. 2 lbs. 25c

FLOUR Seal of Minn. 49 lbs. $1.83

TOMATO JUICE 46-oz. 19c

POTATO SALAD 2 lbs. 27c

FRESH FRUITS & VEGETABLES

Michigan TOMATOES	basket, 18 lbs. 69c; 6 lbs.	25c
CANTALOUPE Jumbos	3 for	25c
CORN fresh Wis.	doz.	27c
Cucumbers or Radishes	3 for	10c
CARROTS fresh	2 bchs.	9c
APPLES fresh Transparent	7 lbs.	25c

MEAT SPECIALS

SWIFT'S PICNIC HAMS	lb	21½c
Swift's SUMMER SAUSAGE	lb	23½c
Swift's BEEF POT ROAST	lb	17c
PORK SAUSAGE Our Own	lb	22c
PORK CHOPS Center Cuts	lb	24½c
Fancy Spring Swift's LEG OF LAMB	lb	23c
Round Steak, Sirloin Steak, T-Bone Steak, lb		23c
Fancy, rolled in corn flakes VEAL PATTIES	lb	25c

We have fresh dressed chicken, smoked and salted fish.

YOU'LL FIND THESE VALUES AT

CHARLES Gafner's SUPER MARKET
EVERYDAY LOW PRICES
1130 STEPHENSON AVENUE PHONES 878-879

Subject to market changes, prices good until Friday, Aug. 8th.

DRIVER BLAMED FOR NEGLIGENCE

Coroner's Jury Brings Verdict In Death of Mrs. Hawkinson

Mrs. Marie Hawkinson of Gladstone, who was killed in an automobile accident here Saturday night, met her death through the negligent driving of Charles Bradley, a coroner's jury decided after deliberating over two hours yesterday afternoon and evening.

The jury began its deliberation at 4:30 yesterday afternoon, recessed for supper, and announced its verdict at eight o'clock last night. The verdict was by a five to one vote, the one dissenting juror contending that both Bradley and Alie Knutson, driver of the other car involved in the accident, were guilty of negligent driving.

Dr. G. W. Moll, the first witness called, testified that Mrs. Hawkinson died as a result of a fractured skull.

Alie Knutson, who was driving towards Iron Mountain, when the accident occurred at the intersection of Ludington and 23rd street, testified that he was accompanied by Abe Block and Athlinn Villeneuve. He stated that no cars were coming toward him and the light at the intersection was green for east and west bound traffic.

Knutson declared he saw the Bradley car coming from the north and turned south on M-35 in an effort to avoid a crash, but that the Bradley car struck the right fender and front wheel of his car. He stated he was driving at about 25 or 30 miles an hour. Statements given by Block and Miss Villeneuve supported Knutson's testimony.

Bradley testified that Mrs. Hawkinson was accompanying him on a shopping trip to Escanaba. As he crossed the Chicago and Northwestern tracks, he noticed the traffic light was red and reduced his speed, but when he was within about 150 feet of the intersection, it turned green, he said.

He began to make a slight angle to the left and noticed the Knutson car approching. He stated that he knew there would be a collision and swerved to the right in an attempt to avoid it. He was dazed by the accident and didn't recall anything that happened after the crash.

Other witnesses called included members of the city police who investigated the accident and afterwards took pictures at the scene, Mrs. Georgiana Doucett, Clayton Strom and Wilfred Dupont.

Members of the jury were Harold Fredrickson, John Steinmetz, Leonard Gaufin, John Back, Fred Schmalle and Arthur Guay.

Halvor Larsen, 77, South Ford River Resident, Is Dead

Halvor Larsen, 77, widely known resident of South Ford River community, where he had lived for the past forty-two years, died at 1:20 o'clock Wednesday afternoon at his farm home. He had been in poor health since Christmas time and was seriously ill for the past three weeks.

Mr. Larsen was born in Tronheim, Norway, January 6, 1864, and came to the United States, as a youth.

He was a life long member of the Grange and was an active member of Immanuel Lutheran church of this city.

Surviving are his wife, six daughters and three sons: Mrs. William Kuibler and Mrs. Herman Schreier of Brutus, Mich.; Mrs. Paul Schroeder, Escanaba; Mrs. Ralph Norquist, Ford River; Mrs. Loren Aderman, at home; Mrs. Edward Schroeder, Escanaba; Elmer of Ford River; Lauritz, of Los Angeles, Calif., and Clifford of Escanaba; fifteen grandchildren; one brother, Erick Larsen, and two sisters, Miss Helga Larsen and Mrs. Neil Jensen, of South Ford River.

The body was taken to the Anderson Funeral Home where it will be in state at noon today. Services will be held Friday afternoon, at 2 o'clock at the funeral home and at 2:15 o'clock at Immanuel Lutheran church, Rev. L. R. Lund will officiate. Burial will be made in the family lot in South Ford River cemetery.

Hunters And Deer . . . And The Law!—

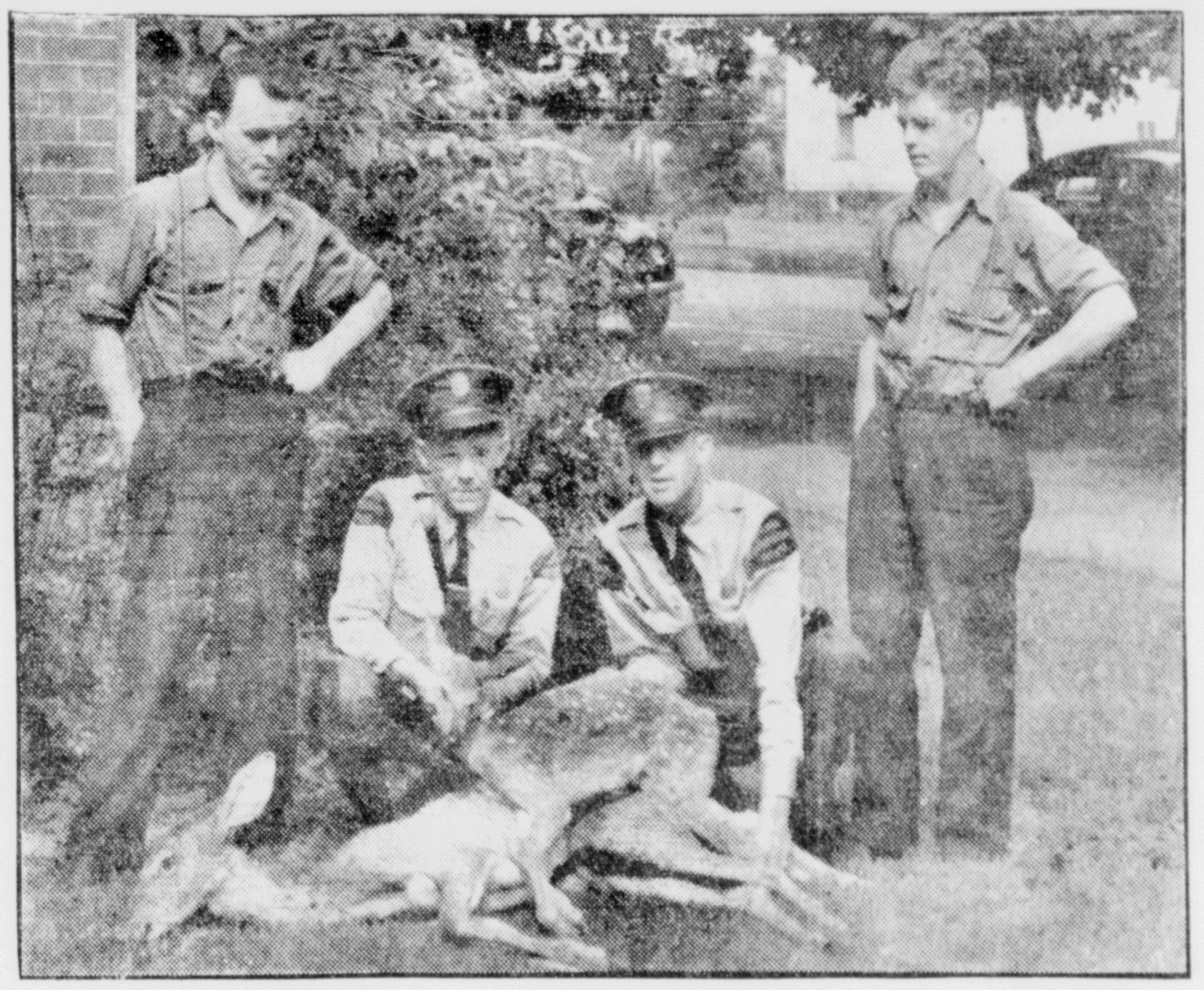

Two brothers, of Kipling, were arrested by state conservation officers in the Whitefish area last week-end and the bodies of two deer which the men admitted slaying were taken as evidence. The defendants, Aino and Wihlo Anderson, paid fines of $50 each before Justice of the Peace Alger Strom in Gladstone.

Pictured with the deer, a doe, and a fawn, above are (left to right) Wihlo Anderson, Conservation Officer Allen Tweedy, Conservation Officer D. H. Raess and Aino Anderson. The scene?—the lawn of the county jail. (Daily Press Photo)

Aviation Squadron Will Be Organized In Upper Peninsula

Plans are being made by the Naval Aviation Cadet Selection Board to organize a complete Naval squadron of 35 men from the Upper Peninsula, according to Lt. Carl G. Olson, senior member of the Naval Selection Board.

Headed by Lt. Olson, this board, which determines the capabilities of the young men selected as future officers, will meet in the Marquette, Post Office Building on August 4, 5 and 6, to give physical examinations and' interview young men in the surrounding territory interested in becoming a member of the new unit.

The new unit, for which a significant name will be chosen by the men comprising it, will enter training together and will remain as a group most of this year. The Flight Selection Board will interview applicants from 9 a. m. to 4:30 p. m. for the three day period.

Lt. Olson requested that all applicants should have the necessary papers ready when they appear before the board on the above dates. Required are copies of the candidate's birth certificates, letters of recommendation from persons of standing in the applicant's community, and transcripts of college record showing at least 2 years academic work completed in a 4-year college course.

Successful applicants for this or similar Navy flying classes must have been citizens of the U. S. for at least 10 years, cannot be under 20 nor over 26, must be single and have the minimum of 2 years of college credits. Naturally, they must be in sound physical condition.

NAMED FOR SHAPE

The hammerhead oyster, found in the Indian ocean, gets its name from its hammer-like shape. It is a relative of the pearl oyster.

OLD CUSTOM

Men of merrie England, as long ago as 1190, curled their hair and went hatless so that their coiffures might be seen and admired.

Obituary

DANIEL GALLAGHER, SR.

Final rites for Daniel Gallagher, Sr., retired Chicago & North Western Railway conductor, were held at 9 o'clock Wednesday morning at St. Patrick's church, the Very Rev. Fr. Thomas A. Kennedy officiating at the requiem high mass. Burial was in the family lot in St. Joseph cemetery.

Mrs. John Kress, soloist of the service, sang "Ave Verum" at the Offertory of the mass, and "Peace Be Still" as the body was being taken from the church.

Honorary pallbearers, represented the Order of Railway Conductors. They were Walter Jackson, Dan Murphy, Michael Considine and Ralph Finley. Active pallbearers were Harry Compher, Joseph Collins, John Murray, James Pryal, George McDermott and John LaChapelle.

William Overs of Detroit, Mrs. Mollie Walker of South Pekin, Ill., Mrs. Leslie Davis of Gladstone and Mrs. Gus Roberts of Rapid River were among those attending the funeral.

THOMAS R. MILLINGTON

The body of Thomas R. Millington, who died Tuesday evening, is resting in state at the Allo Funeral Home until the hour of the service which will be held Friday morning at 9 o'clock at St. Patrick's church, the Very Rev. Fr. Thomas A. Kennedy officiating. Burial will be in Lakeview cemetery.

JOHN GLURDENWOOD

Funeral services for John Glurdenwood, 16, who was drowned Tuesday afternoon while swimming at the city bathing beach at Ludington Park, will be held this morning at 9:30 o'clock at the Allo Funeral Home chapel, Rev. Fr. Edward Leary, O. F. M., officiating. Burial will be made in the family lot in St. Joseph cemetery.

CHARLES NYQUIST

Funeral services for Charles Nyquist were held at 2 o'clock Wednesday afternoon at the home of Mr. and Mrs. Walter Butler at Isabella, Rev. Gerald Smith of the Rapid River Congregational church conducting the rites. Burial was in the family lot in Moss Lake cemetery.

During the service C. Arthur Anderson sang two hymns, a requested number, "Shadows," and "The Beautiful Garden of Prayer."

Serving as flower boys at the services were Robert England and Robert Lalonde. Pallbearers were Algot Segerstrom, Axel and Oscar Sundling, Frank Wester, Arthur Lake and Gus Moberg.

Mr. and Mrs. Elof Nelson, Mrs. Christine Lindstrom and Mr. and Mrs. William Wages of Chicago were among those at the services.

Harold F. Gustafson Elected President Of Insurance Firm

Ensign, Mich.—Mr. and Mrs. Harold F. Gustafson and daughter, Betty, returned Sunday evening from Cadillac, where Mr. Gustafson attended the annual meeting of the policy-holders of The Grange Mutual Fire Insurance company held Friday, July 25 in the Grange Room of Wexford County Court House located at Cadillac.

Routine business of the company was transacted by the policyholders, Wm. Hanley of St. Louis, Neil McDonald of Coleman, and Earl McNitt of Cadillac were reelected for a full term of three years to the board of directors.

At the subsequent meeting of the board of directors Mr. Gustafson was elected president of the company, Virgil Gridley of Petoskey was elected vice-president, Mr. Earl McNitt was again chosen as secretary. Other members of the board are Harold Osborn of the Soo, Burt Strange of Summit City and Charlie Houk of Ludington. President Hanley was not a candidate for re-election, wishing to retire from active duty after serving as head of the company for 15 years.

Mr. Gustafson, who succeeds him, has been a member of the board of directors for 15 years, having been vice-president the past year. He reports that the company has enjoyed one of the best business years since the organization of the company at a meeting of the Michigan State Grange held at Sault Ste. Marie in 1912.

Welter Champ Is Army-Bound

Hillside, N. J., July 30. (AP)—Freddie (Red) Cochrane, the new welterweight boxing champion, was notified today by his local draft board to appear for physical examination tomorrow.

With the plaudits of his neighbors still ringing in his ears after last night's surprise victory over Fritzie Zivic of Pittsburgh, Freddie declared:

"I'll claim no exemption and I am ready to do the same kind of a job for Uncle Sam as I did for the New Jersey boxing fans last night."

Arrangements made before the fight call for a return match with Zivic within 60 days, unless a call to army service should intervene.

Classified Ads cost little but do a big job.

KRUGON WHEN AID IS NEEDED

A great deal can be done to combat constipation by improving certain habits. Cultivate the habit of responding to the urges of nature promptly. Eat food that agrees with one and particularly food that provides ample bulky residue to stimulate normal bowel action such as fresh fruits and vegetables. Obtain sufficient exercise, preferably out of doors and practice relaxation. These are things that one must do for one's self. But when faulty elimination occurs it is sometimes necessary to give DEFINITE aid to the bowels. Then obtain COMFORT-GIVING KRUGON from your drug store.

KruGon is sold by West End Drug Store, 1221 Ludington Street.

New All-Metal Glider

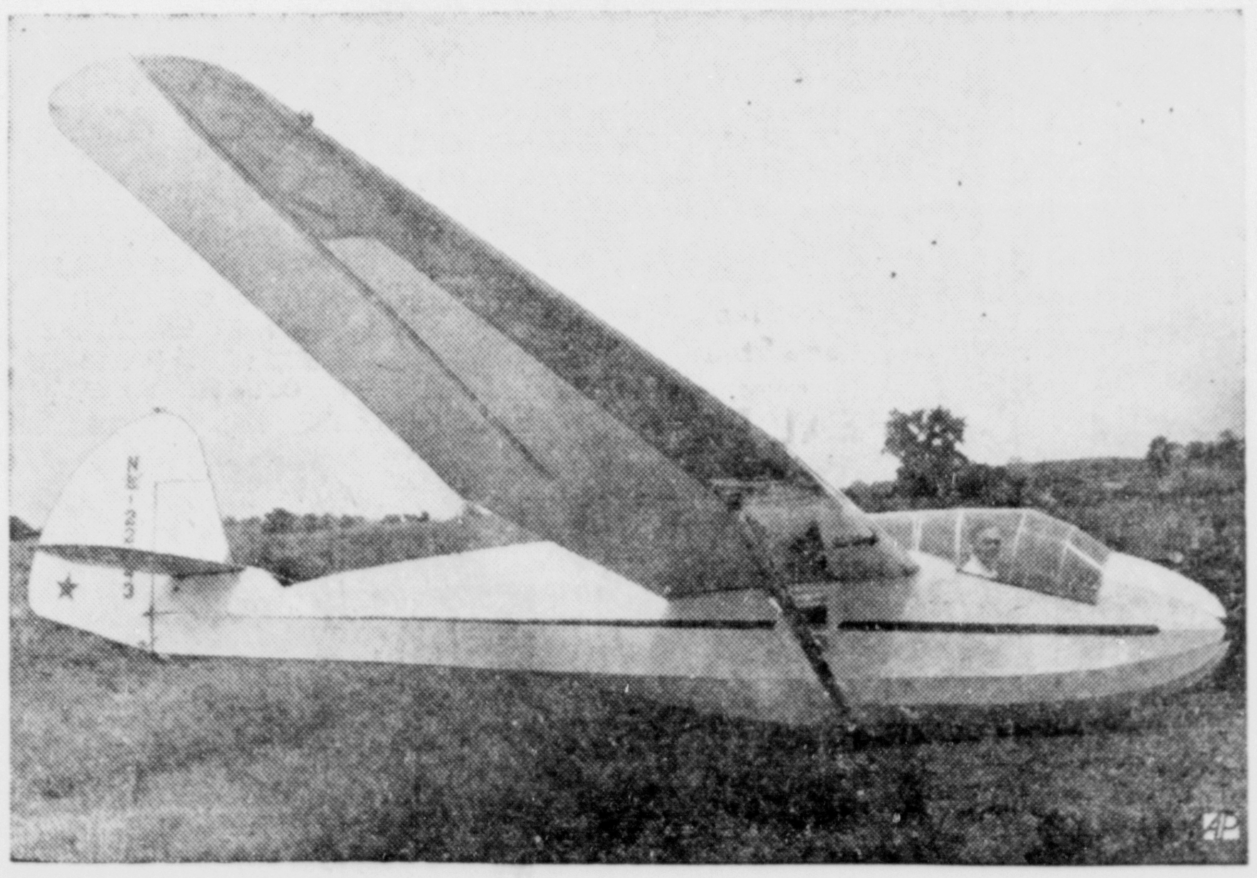

Ted Bielak, glider pilot, is shown in the cockpit of a new all-metal soaring plane just before a test flight at the Reynolds field in Jackson, Mich. Bielak said the plane is the first all-metal soaring plane ever built in this country by a governmental agency. It was constructed by NYA classes at Cassidy Lake, Mich., where Bielak is glider instructor. He said the motorless plane has also passed the CAA inspection in several test flights.

FOREST SERVICE OFFICIAL STAYS

Hoffmeyer Rejects Job With U. S. Requiring Foreign Service

The district U. S. Forest Service office in Escanaba, which a few days ago announced that T. A. Hoffmeyer had resigned from the service to accept a post with the quartermaster general's office in the war department, yesterday revealed that Hoffmeyer had withdrawn his resignation and will return to his Forest Service post as engineer here next Monday.

The new post offered Hoffmeyer, Assistant Supervisor Harrison of the Forest Service office here reported, would have required the former to enter foreign service. The engineer declined in Washington to accept any post taking him outside this country and his request for withdrawal of his Forest Service resignation was honored by the service.

Officials to Visit

Several representatives from the office of the Chief U. S. Forester at Washington will visit the district office here and view first-hand its Hiawatha and Marquette National Forest program on Aug. 8 and 9, it was announced yesterday.

The Forest Service reported that Girl Scouts vacationing at Clear Lake Camp operated by the service will leave the camp Aug. 5, that workers from the regional forest office in Milwaukee and their families will occupy the camp Aug. 7-9, with Epworth League members taking over the camp for a stay beginning Aug. 10.

Papech Pays Twice Instead Of Once

Because of information, which was misleading, it was erroneously stated in Tuesday's Press that Tony Papech, of Manistique, who was arrested on a reckless driving charge by the sheriff's department was tried instead on a charge of unlawfully carrying a loaded gun in his automobile.

According to one of the officers in the department, Papech was turned over to conservation officers, who pressed the gun carrying charge, and that the reckless driving complaint was dropped.

The arresting officer, however, yesterday informed the Press that both charges were pressed against Papech. The cases were tried in Justice Henry Ranguette's court and Papech paid a fine of $18.25 for reckless driving and $19.35 for unlawfully carrying a loaded gun in his automobile.

At Great Falls

LeRoy Stahl of Campbell, Minn., who taught play writing at the Nahma Vacation School last year, has accepted a position as continuity editor and announcer at Station KFBB, Great Falls, Mont. He will be unable to return to Nahma this year.

Modern telescopes bring about three hundred trillion stars into view.

Yacht Harbor Quiet After Busy Day for Boatmen

The Escanaba yacht harbor reflected peace and quiet yesterday, in sharp contrast to the excitement attending the beginning of the annual Escanaba Yacht club cruising race Tuesday morning and the blustery weather of Tuesday afternoon.

Only three power boats are on the local ways—the Cherokee, to be launched when replanking is completed within a few weeks; a fishing boat, receiving a coat of paint, and the old, folorn-appearing, ex-Sea Scout boat. One sailboat, overturned in the brief gale Tuesday, was righted yesterday. The Charlann, Bert Jacobsen's pleasure craft, was returned to the waters a few days ago after a long stay on the ways for repairs.

The area around the marine railway at the yacht harbor is still marred by the presence of piles of old lumber.

The new city dock on the north shore is steadily taking shape.

Butterfly vs. Thistle

The painted lady butterfly owes its wide distribution to the fact that it thrives on a plant which has been most successful in gaining a foothold throughout the world. This is the thistle whose seeds travel 1000 miles or more.

SHOP IN UPPER MICHIGAN'S NEWEST DRUG STORE

CITY DRUG STORE
1107 Ludington St. Phone 288
SPECIALS FOR THURS.-FRI.-SAT.

5 STAR SPECIALS
★PHILLIPS MILK OF MAGNESIA, 50c SIZE 33c
★FLOSS-TEX TOILET TISSUE 3 for 13c
★BARBASOL 50c SHAVING CREAM 32c
★PEROXIDE OF HYDROGEN — PINT 23c
★P AND G SOAP GIANT BAR 3 for 11c

10c LUX TOILET SOAP (Limit 2) 2 for 11c
FREEZONE FOR CORNS—35c SIZE 26c
DOANS PILLS REGULAR 75c SIZE 49c
ATOL ABDG CAPSULES—OLAFSEN—25's 59c

PINT U.S.P. MILK of MAGNESIA 23c
50c SIZE Revelation Tooth Powder 33c

COUPON POWDER PUFF 3c With Coupon!
NEED A LAXATIVE? TRY THE NEW, GENTLE SIL-MIN-OIL At Our Expense! FREE 3-oz. TRIAL SIZE With Purchase Of Pint BOTH FOR 89c Satisfaction guaranteed
30c HILLS COLD TABLETS 19c
MAR-O-OIL SHAMPOO, 1.00 Size (LIMIT 1) 67c
Bicarbonate of SODA 8-oz. 13c
ANACIN TABLETS 25c Size 19c
MINERAL OIL PINT BOTTLE 26c LIGHT-WHITE—U.S.P. QUALITY
MOUTH WASH ORLIS ANTISEPTIC, PINT 49c
MARCHANDS 50c GOLDEN HAIR WASH 39c
CASTORIA C.R.W. 3-oz. 27c
MAVIS TALC 25c SIZE 19c
"TREAT OF THE WEEK!" HOT FUDGE SUNDAE A FAVORITE WITH EVERYONE! Mellow flavored fudge smothering creamy, extra-rich ice cream-only 15c
RUBBER GLOVES TYSON, Fresh, Live Rubber 24c
CLEAR AGAIN COLD TABLETS 23c
PALMOLIVE BEAUTY SOAP 2 FOR 13c
TANGEE 1.10 LIPSTICK Ends Painted look 79c
Tooth Paste NEW ORLIS 23c
IODENT 50c TOOTH PASTE 33c
Lady Esther 55c FACE POWDER 39c
Lucky Tiger No Scratch, No Itch, $1 Size 79c
GILLETTE Blue Blades 10 for 49c
COUPON SHOE LACES 27 INCH 2c With Coupon!

DRUGS—Priced Low!
YOU CAN'T BUY THESE for LESS!
60c SIZE ALKA SELTZER TABLETS 49c
25c TUBES LIFEBOUY SHAVE CREAM 2 for 33c
HINDS HONEY and Almond Lotion, 50c Size 39c
ANALGESIC BALM Keller's, Large Tube 49c
EX-LAX LAXATIVE Chocolate, 25c Size 19c
BAYER ASPIRIN TABLETS Bottle 100 59c
HALIBUT LIVER OIL CAPSULES with VIOSTEROL Bottle 25 59c
COLD CREAM Perfection, 4-oz. Jar 35c
50c KOLYNOS Tooth Paste 39c
65c BISODOL Powder 49c
Parke-Davis IRRADOL —A— 16-oz. Size 1.23
75c FITCH Dandruff Remover SHAMPOO 59c

COUPON DISH CLOTHS Knitted 3 for 10c With Coupon!
Witch Hazel PINT BOTTLE 26c
WAX PAPER MOIST-TEX 30-FOOT 4c
VAPO-RUB VICKS 35c Size 27c
IODINE Tincture of, ½-Oz. 11c
PAPER NAPKINS PUR-PAX PKG. 80 9c
Box of 12 KOTEX Sanitary Napkins Reg., Jr. or Super 2 for 49c

SMOKES
Walgreen Havana Blunts, Triangulares or Perfectos Box 50 2.19
15c TOBACCOS Half & Half, Prince Albert, Velvet or Raleigh 12c
Orlis Nylon Bristle TOOTH BRUSH 25c Anti-Soggy Long Lasting
Mastercraft HEATING PAD 1.98 Has the two control heating unit.
BOOK MATCHES CARTON 50 8c
SHOE TREES METAL PAIR 23c

HOUSEHOLD NEEDS
RITE-WATE BATH SCALE 2.19 Low model in white enamel, magnifying lens on dial.
Streamlined ELECTRIC IRON 1.19 Standard size, bevelled edges. Well balanced.
Read In Bed! SPOTLIGHT BED LAMP Handy clamp 57c
Modern MELODY DOOR CHIME Easy to install 59c
Gloria COFFEE MAKER Drip-Type 1.09
Monarch HOT WATER BOTTLE Fresh Rubber 59c
Full of Snap! PO-DO Playing Cards Bridge, Pinochle 37c
Letters Random QUALITY STATIONERY 50 Sheets & Envelopes 23c

STOCKS POISED FOR COMEBACK

STOCK MARKET AVERAGES
Compiled by The Associated Press

	30 Ind'ls	15 Rails	15 Ut's	60 Stocks
Net change	D.2	A.1	00.0	D.1
Wednesday	62.9	x18.6	32.4	44.1
Previous day	63.1	18.5	32.4	44.2
Month ago	59.5	17.0	31.3	41.7
Year ago	59.8	15.8	36.3	42.8
1941 high	63.9	18.6	35.5	45.0
1941 low	54.8	15.4	30.3	39.1
1940 high	74.2	20.5	40.6	52.2
1940 low	52.3	13.0	30.9	37.0

60-Stock Range Since 1927:

	1938-39	1932-37	1927-29
High	54.7	75.3	157.7
Low	33.7	16.9	61.8

x—New high.

BY BERNARD S. O'HARA

New York, July 30 (AP)—A depressed stock list showed signs of a comeback and the cotton futures market cracked wide open today after publication of President Roosevelt's request to congress for extended powers to impose price ceilings in many fields.

Most of the stock exchange leaders were in lower territory from the start until the final hour, with losses in steels and specialties running to a point or so. The rally reduced or erased many of the early losses and permitted a fair number of issues to edge into the gain column. Rails paced the recovery move. Rubber shares were firm all day.

The executive's reference to inflation dangers was said by brokers to have been the cue for some last-minute bidding, but they also noted a period of hesitation immediately upon release of the message as if the market was trying to measure its broader implications.

Before the late lift the price swings seemed to express Wall Street concern over the huge amounts some big corporations felt it was necessary to set aside for 1941 taxes out of June quarter profits. The case of U. S. Steel Corp. with a $32,800,000 provision against $11,800,000 in the first quarter was regarded in boardrooms as a notable example of the trend.

The Associated Press average of 60 stocks was down .1 point at 44.1. Volume was 745,690 shares against 962,710 yesterday.

Goodyear, Goodrich and Southern Railway reached new 1941 highs. Other gainers included U. S. Rubber, Southern Pacific, N. Y. Central, Great Northern preferred, and Wheeling Steel. On the offside were U. S. Steel, Bethlehem, Chrysler, Sears Roebuck, General Electric and Allied Chemical.

Improved in a narrow curb were American Gas & Electric, Sunday Oil and Pennroad.

FOREIGN BONDS ARE IN SLUMP

BOND MARKET AVERAGES
Compiled by The Associated Press

	20 Rails	10 Ind'ls	10 Ut's	10 Foreign
Net change	D.1	A.1	00.0	D.4
Wednesday	64.7	105.0	102.1	45.7
Previous day	64.8	104.9	102.1	46.1
Month ago	64.3	104.9	101.4	47.6
Year ago	56.8	103.0	96.5	38.2
1941 high	66.5	105.3	102.1	48.2
1941 low	60.2	104.2	99.0	38.0
1940 high	61.4	105.9	100.7	53.5
1940 low	48.3	98.9	90.3	35.1

10 Low Yield Bonds

Wednesday	114.3
Previous day	114.3
Month ago	114.2
Year ago	111.3
1941 high	114.6
1941 low	112.2
1940 high	114.6
1940 low	108.4

New York, July 30 (AP)—Quoted values of Japanese government and municipal bonds wilted 3 to 7 points today when light offerings found an absence of bids except at drastically lower prices.

The general domestic corporate list was mostly narrow, but the undertone remained steady. U. S. governments were without important change either way.

Turnover of $6,703,950, par value, compared with $8,391,200 Tuesday. The only important change in the Associated Press averages was a drop of .4 in the foreign group.

Renewal of pressure against the Japanese group was a continuation of the move begun last week after the freezing of the empire's American funds. There was some letup Monday when it was asserted servicing of the various issues would be continued. Today's worst losses were registered on transfer of but one or two bonds.

Gainers of moderate amounts in the domestic list included Laclede Gas 5½s at 81, International Telephone 5s at 43¼, American & Foreign Power 5s at 60½ and Wabash second 4s at 25¼.

Unchanged to lower were, among others, Missouri Pacific 5s, Southern Railway 4s, Illinois Central 4¾s and St. Paul 5s.

U. S. governments closed 15-32 higher to 2-32 point lower on the stock exchange. A similar trend prevailed oover the counter with dealings light on both markets.

WHAT STOCK MARKET DID
New York, July 30 (AP)—

	Wed.	Tues.
Advances	242	264
Declines	313	337
Unchanged	240	234
Total issues	795	835

GOVERNMENT BONDS
New York, July 30 (AP)—Closing prices:

TREASURY
3⅛s, 45-43, 106.20.
3¼s, 46-44, 107.23.
4s, 54-55, 111.21.
2 3-4s, 47-45, 108.15.
3 1-8s, 49-46, 110.31.
2s, 50-48, 106.21.
2 3-4s, 54-51, 110.16.
2½s, 54-52, 106.12.
2 7-8s, 60-55, 111.21.

FEDERAL FARM MTG.
3s, 47-42, 101.29.

NEW YORK STOCKS
(Last Sales)

Adams Exp	7.25
Air Reduction	43.87
Alaska Juneau	4.37
Alleghany Corp	.50
Al Chem & Dye	163.00
Allis Ch Mfg	30.50
Am Can	89.12
Am Car & Fdy	32.75
Am & For Pow	.94
Am International	4.12
Am Locomotive Pf	93.50
Am P & L $6 Pf	34.50
Am P & L $5 Pf	30.62
Am Rad & St S	6.75
Rm Roll Mill	15.50
Am Smelt & R	44.75
Am St Fdrs	25.25
Am Tel & Tel	153.75
Am Tob B	71.25
Am Wat Wks	4.87
Am Woolen	7.50
Am Zinc L&S	6.75
Anaconda	29.25
Anacon W & C	
Andes Copper	
Arm Ill	5.12
Arm Ill Pr Pf	67.00
Arm Ill Pf	
Atch T & S F	30.12
Atl Refining	28.00
Auburn Auto	
Aviation Corp	3.62
Bald Loco Ct	16.12
Balt & Ohio	5.12
Barber Asph	9.25
Barndall Oil	9.87
Bendix Aviat	40.00
Beth Steel	77.62
Bohn Alum & Brass	30.12
Borden Co	20.00
Borg-Warner	20.25
Briggs Mfg	19.75
Brunswick-Balke	20.12
Budd Wheel	7.50
Burr Add Mach	9.25
Byers A. M. Co.	11.12
Callahan Z-Lead	1.00
Calumet & Hec	7.00
Campbell Wyant	
Can Dry G Ale	14.50
Canad Pacific	4.75
Case (J. I.) Co	79.12
Celanese Corp	28.37
Cerro De Pasco	32.00
Checker Cab	
Ches & Ohio	38.00
Chi & N West	
Chi M St P & P Pf	
Chi Rk Is & Pac	
Chrysler Corp	57.75
Collins & Aik	21.75
Col Fuel & Iron	18.00
Colum G & El	3.12
Colum Carbon	81.00
Coml Invest Tr	32.00
Coml Solvents	10.75
Comwlth & South	.44
Congoleum-Nairn	16.50
Cons Copper Min	7.75
Cons Edison	19.12
Cons Oil	6.25
Container Corp	16.25
Cont Can	36.25
Cont Motors	3.75
Corn Products	53.25
Crucible Steel	43.62
Cudahy Pack	14.12
Curtiss-Wright	9.12
Detroit Edison	20.00
Dome Mines	17.00
Dow Chem	
Du Pont De N	158.50
Eastman Kodak	139.75
Eaton Mfg	33.50
El Auto Lite	28.12
El Power & Lt	2.00
El Storage Bat	30.75
Erie R R	1.62
Excello	28.25
Fed Mot Truck	3.62
Firestone T & R	18.00
Follansbee Bros	
Freeport Sulph	40.62
Gen Elec	31.50
Gen Foods	40.00
Gen Motors	39.25
Gen Ry Signal	15.50
Gillette Saf R	3.50
Goodrich (Bf)	19.87
Goodyear T & R	20.62
Graham-Paige Mot	.75
Granby Con Min	
Granite City Stl	
Grant (Wt)	
Gt Nor Ir Ore Ct	18.25
Gt Northern Ry Pf	27.75
Hercules Powder	79.50
Holland Furn	24.50
Homestake Min	48.25
Houd-Hershey B	12.37
Howe Sound	35.75
Hudson Bay M&S	19.75
Hudson Motor	3.87
Hupp Motor	.37
Illinois Central	9.50
Indian Refin	
Inland Steel	80.00
Inspirat Copper	12.75
Interlake Iron	9.37
Int Harvester	5650
Int Hydro-Elec A	1.25
Int Nick Can	27.62
Intl Tel & Tel	2.37
Jewel Tea	39.50
Johns-Manville	66.00
Kan City South	5.25
Kelsey Hayes Wh A	16.50
Kennecott Cop	38.75
Kimberly Clark	31.62
Kresge (SS)	25.25
Kroger Grocery	28.00
Lehigh Val Coal Pf	11.75
Lib-O-F Glass	28.87
Liggett & My B	88.50
Liquid Carbonic	15.25
Loew's Inc	33.25
Loft Inc	
Lone Star Cem	45.00
Loose Wil Biscuit	17.00
Louisv & Nash	69.00
Louisv G & E A	
Mack Trucks	31.00
Magma Copper	31.00
Marshall Field	16.75
Miami Copper	7.87
Mid Cont Pet	17.62
Midland Stl Prod	
Mo-Kan-Texas	.75
Mo Pacific	
Montgom Ward	34.62
Motor Products	9.00
Motor Wheel	14.75
Mueller Brass	23.00
Murray Corp	6.12
Nash-Kelvinator	5.37
Nat Biscuit	17.12
Nat Cash Reg	14.25
Nat Dairy Pr	14.50
Nat Pow & Lt	6.00
Natl Steel	56.50
NY Air Brake	40.00
NY Central RR	13.50
No Am Aviation	16.37
North Amer Co	13.50
Northern Pacific	7.62
Ohio Oil	9.75
Otis Elevator	15.75
Otis Steel	8.00
Packard Motor	2.87
Param Pictures	12.37
Park Utah Cons Min	1.87
Parke Davis	29.12
Patino Mines	9.75
Penney (J. C.)	83.00
Penn RR	24.75
Phelps Dodge	35.00
Phillips Pet	45.75
Pillsbury Flour	17.37
Procter & Gamble	58.75
Pub Svc NJ	22.62
Pullman	28.50
Pure Oil	10.12
Radio Corp of Am	4.50
Radio-Keith Orph	3.25
Reming-Rand	10.12
Reo Motor Car	1.87
Repub Steel	20.87
Reynolds Spring	7.75
Reynolds Tob	
Reynolds Tob B	32.75
St. Joseph Lead	37.75
Schulte Ret Stores	
Schulte Ret Stores Pf	
Sears Roebuck	72.00
Shell Union Oil	15.37
Simmons Co	19.87
Skelly Oil	32.12
Socony-Vacuum	10.12
Sou Cal Edison	23.25
Southern Pacific	13.87
Southern Ry	18.37
Southern Ry Pf	30.00
Sparks Withington	1.62
Sperry Corp	37.50
Stand Brands	5.87
Stand Gas & El	.50
Stand Oil Cal	23.50
Stand Oil Ind	34.00
Stand Oil N. J.	44.87
Stewart-Warn	7.50
Studebaker Corp	6.00
Sutherland Pap	
Swift & Co	23.62
Texas Corp	44.50
Texas Gulf Sulph	37.87
Tex Pac C & O	7.75
Tex Pac L Trust	5.50
The Fair	
Tidewater A Oil	11.12
Timken Det Axle	33.00
Timkin Roll B	45.00
Transamerica	4.37
Union Carbide	78.50
Union Oil Cal	15.00
Union Pacific	82.00
United Aircraft	41.62
United Corp	.62
Unit Fruit	70.00
United Gas Imp	7.75
US Indus Alco	31.00
US Rubber	25.12
US Smelt R & M	
US Steel	59.25
US Steel Pf	121.00
Vanadium Corp	26.87
Wabash Ry	.15
Walworth Co	5.37
Warner Bros Pict	4.50
West Union Tel	29.00
Westingh Air Br	23.00
West E & Mfg	92.00
White Motor	15.62
Woolworth (F W)	29.75
Worthington P&M	24.37
Wright Aero	116.00
Yellow Tr & Coach	15.12
Young Spg & W	10.25
Youngst Sh & T	39.87
Reo Motors Ct	
Total Sales Today	745,690

NEW YORK CURB
(Closing Quotations)

Ainsworth	4.12
Alum Co Am	118.00
Am & Fgn P War	
Am Gas & El	25.00
Am Light & T	13.37
Am Super Pow	.15
Am Super Pow 1 pf	
Appal El P pf	
Ark Nat Gas A	1.75
Asso G & El A	.06
Baldwin Rub	5.62
Bliss (E W)	17.12
Brown F & W	
Buf N & E P pf	17.25
Can Marconi	.56
Carib Syn	
Cen St El	
Cities Service	5.12
Commonw & So War	
Davenp Hos	
East Gas & F	2.00
El Bond & Sh	2.37
El Bond & Sh pf	
Emp G&F 8 Pc pf	125.00
Empire Pow	
Fairchild Av	8.87
Ford M Can A	11.25
Ford M Can B	
Ford M Fran	
Ford Mot Ltd	
Grand Rap V	4.75
Gulf Oil	38.00
Hall Lamp	
Hecla Min	
Humble Oil	64.00
Imp Oil Ltd	6.62
Inter Prod	
Inter Util B	
Lehigh C & N	5.25
Lit Bros	1.37
Lone Star Gas	8.87
Nat Trans	
Newmont Min	
Niag Hud Pow	2.62
Niag Hud A War	
Niles-Bem-P	
Nippising Mns	
Nor Am Ut Sec	
Nor St Pw A	
Pennroad	3.12
Shattuck Denn	3.87
St. Oil Ky	19.25
St Oil Ohio	
St Pow & Lt	
Texon Oil & L	
Unit Gas	.68
Unit Lt & Pow A	.18
Unit Lt & P pf	22.50
Unit Verde Ext	
Utility & Ind	
Woodley Pet	
Eagle Pich Ld	9.37
Midvale	132.00
Tot stock sales	128,000
Tot stock sales yr ago	81,750
Tot bond sales	$900,000
Tot bond sales yr ago	$752,000

CHICAGO PRICES

CHICAGO LARD

Chicago, July 30 (AP)—Cash lard, 10.05; loose, 9.75; bellies, 12.50.

CHICAGO BUTTER

Chicago, July 30 (AP)—Butter steady. 93 score, 34¼; 92, 33 3-4; 91, 33½; 90, 33; 89, 32; 88, 31.

Centralized carlots: 90 score, 33½; 89, 32¼; 88, 31¼.

CHICAGO EGGS

Chicago, July 30 (AP)—Eggs, receipts 16,495; firm; fresh graded, extra firsts, local 26 3-4, cars 27; firsts, local 26, cars 26 3-4; current receipts 24½, dirties 23 3-4, checks 22 3-4; storage packed, extras 27 3-4, firsts 27¼; government graded extras, white, loose 38, carton 39.

CHICAGO POTATOES

Chicago, July 30 (AP)—Potatoes, arrivals 41, on track 293, total U. S. shipments 189; supplies liberal; western triumphs and good quality Nebraska round whites, demand improving, market firm; offerings other sections all varieties demand slow, market about steady; sacked per cwt. Idaho and Oregon bliss triumphs, U. S. No. 1, 1.55; Idaho russet Burbanks, U. S. No. 1, 1.85; long whites, U. S. No. 1, 1.55 to 1.70; Nebraska bliss triumphs, U. S. No. 1, 1.25 to 1.37½; Chippewas, 1.25; Missouri cobblers, fair quality and condition, .50 to .60.

CHICAGO GRAIN

Chicago, July 30 (AP)—After rising as much as 7-8 cent in the first few minutes of trading to within fractions of the year's best level, wheat prices tumbled almost two cents today due to profit taking, hedging and professional selling induced by moderating weather and uncertainty about congressional action affecting commodity prices.

Although wheat recovered almost a cent from the day's low point as a result of short covering, the market closed 1-8 to ½ lower than yesterday, September $1.06½ to $1.06 5-8, December $1.08½ to $1.08 5-8. Corn closed ¼ to 3-4 down, September 75 1-8, December 77 5-8; oats 3-8 to ½ off; soybeans 1 3-8 to 1 3-4 lower; rye 1 5-8 to 1 3-4 down and alrd 12 to 15 lower.

A break in cotto nfollowing the president's price control message unsettled the wheat trade, but most dealers were more intereste din weakness of soybeans, rye and lard. Grain men said a significant part of the Roosevelt message was that in which he pointed out the desirability of the government stabilizing the market by buying and selling as the exigencies of price may require. This, in effect, is what the government has power to do in the case of numerous commodities, including wheat, traders said.

CHICAGO LIVESTOCK

Chicago, July 30 (AP)—Salable hogs 8,000; total 11,000; market generally steady with Tuesday's average on all weights; sows strong to 10 higher; trade slow and uneven; good and choice 180 to 240 lbs. 11.30 to 11.60; top 11.60; 240 to 270 lbs. 10.85 to 11.35; 270 to 300 lbs. 10.60 to 10.90; 350 to 500 lb. sows 9.00 to 9.90; lighter weights 10.00 to 10.35; shippers took 500; holdovers 1,000.

Salable cattle 9,500; calves 800; excessive supply steer crop scaled 1,200 lbs. upward; market on such kind weak to mostly 25 lower; long fed steers scaling over 1,400 lbs. showed most downturn, instances more than 25; at the same time choice yearlings and light steers steady; this also at times on comparable light heifers; but all other grades light cattle including heifers weak to 25 or more lower; mixed steers and heifers scaling 1,025 lbs. topped 13.00; 968 lbs. 12.85; light heifers 12.75; latter price also paid for choice to prime 1,225 lb. steers; 1,369 lbs. 12.40; 1,616 lbs. 11.25; most long fed weighty steers turning at 11.75 to 12.25; all grassy and short fed heifers 50 cents or more lower for week; cows 10 to 15 lower today; bulls off similar amount; vealers 25 or more lower; liberal supply of fed heifers here; bulk grading medium to good; light grassy kind to 7.50; practical top cutter cows 6.75; practical top heavy sausage bulls 9.00; and vealers 13.00 down.

Salable sheep 1,000; total 7,000; slow, all classes around steady; bulk good and choice native spring lambs 10.75 to 10.90; few medium lots 9.75 to 10.25; with culls mostly 9.25 down; two doubles good range lambs straight 10.65; odd head fat ewes 4.75; bulk 4.50 down.

MINNEAPOLIS GRAIN

Minneapolis, July 30 (AP)—Wheat receipts today 298 cars, compared with 95 a year ago. Basis unchanged. Market ¼c lower.

Cash: No. 1 heavy northern, 1.00 1-8 to 1.01 1-8; dark northern, No. 1, .99 1-8 to 1.00 1-8; No. 2, .98 1-8 to .99 1-8; No. 3, .96 1-8 to .98 1-8; No. 1 hard Montana, 1.00 1-8 to 1.03 1-8; Minnesota and South Dakota No. 3 dark hard winter, .93 1-8 to .94 1-8; hard amber durum, .83½ to .91½; No. 1 red durum, .78½.

Flour, carload lots, per barel in 98 lb. cotton sacks: Family patents, unchanged, 6.85 to 7.05; standard patents, unchanged, 5.45 to 5.65. Shipments 16,225.

Pure bran, 24.00 to 24.50.

Standard middlings, 25.00 to 25.50.

Michigan Mirror

Doings About Capitol

Lansing — Five little girls—Yvonne, Marie, Annette, Cecile and Emilie—are Canada's greatest tourist attraction.

They are also an indirect benefit to Michigan.

This latter fact dawned upon us rather belatedly after we had returned from a week's escorted tour of Ontario scenic points with American editors from seven other states. For this reason Michigan has a peculiar interest in the world famous quints of Callendar.

The vogue for "circle tours" is chiefly responsible. The modern automobile gypsy, possessed with a passion for mileage, has revolutionized traveling customs. What our ancestors would regard as an "expedition," fraught with numerous uncertainties and tribulations, is today regarded as little else than a week-end jaunt.

Good highways and dependable automobiles make it possible for Michigan people to swing around to North Bay, neighboring city to Callendar, Ontario, by way of Sault Ste. Marie, Michigan. Likewise, American tourists who go to Callendar from Niagara Falls or Detroit find it worth-while in varied sightseeing thrills to return home by way of Sault Ste. Marie and the lower peninsula.

Town the Quints Built

Until a country doctor, Dr. Alan Roy Dafoe, brought the five little girls into the world just seven years ago last May, North Bay was a mere trading center in north Ontario; Callendar was just another spot on the map.

As every newspaper editor well knows, we are interested in ourselves more so than anything else.

Every mother and evry father who visit Callendar and who see Ontario's five little sweethearts have a personal interest in these children. Instead of having French names, the quintuplets might have been given other names—if, for example, they had been born in YOUR town.

Like finding a gold mine or striking a rich oil field, Mother Nature chose a cross-road corner by the name of Corbeil, just outside the village of Callendar, for Canada's No. 1 tourist magnet. Douglas Oliver who heads the Ontario Travel and Publicity bureau estimates that approximately 250,000 persons traveled to Callendar last year to see the quints.

Million-Dollar Babies

By courtesy of Keith Munro, business manager of the quints, our party was accorded the rare privilege of a private showing of the Dionnes, the fifth since their birth, and a meeting with Dr. Dafoe.

The girls live in a cottage-like house, surrounded with a tall steel fence and guarded constantly by watchmen. Other members of the family reside outside, but they have access to the cottage at all times.

From 10 to 10:30 a. m. and 3 to 3:30 p. m. each day the children go outside to romp, while visitors watch them from small glass windows in a four-sided wall that encloses the playground. Cameras are forbidden, as the King Features syndicate and the Newspaper Enterprise Association have exclusive rights for all photographs. From revenues of tourist admissions and their contracts, the quintuplets now have approximately $1,000,000 in investments.

They not only look like a million, but they're actually worth it!

They Sing in French

The five little girls, each dressed identically in blue even to their hair ribbons, emerged from the cottage, accompanied by two nurses.

Dr. Dafoe was asked to identify them. He smiled and declined.

"I frequently get them mixed up myself," he said.

However, the Quints themselves came to the rescue each bowing demurely and announcing her name. Natural and unspoiled, the children sang a number of French songs, executed an old-fashioned dance and rendered "Oh Canada."

They concluded with "There'll Always Be an England" but after singing two lines they became a bit confused with the words and finally gave it up. It was then that H. A. MacLennan of Hamilton, president of the Hotel Association of Canada, put us "on the spot" by suggesting that we play the accompaniment on a miniature foot-organ.

We had heard the song only twice before, but arose to the occasion gallantly as best we could. And thus it was that a Michigan newspaperman became the first person to accompany the French-speaking Quints of Canada in singing a British song.

Canadian Contrasts

Sale of beer and wine by the glass is restricted in Ontario to licensed hotels, and this governmental action has been a blessing to the tourist industry.

In all towns, large and small, you will find splendid, modern hotels. Room rates are reasonable. Food prices are about the same as they are in Michigan. The Royal York, the dominion's largest hotel, is owned and operated by the Canadian Pacific railroad, while Ottawa's famous Chateau Laurier is operated by the Canadian National Railroad, a government-owned agency. Canada accepts public ownership of its largest hotels as a matter of fact.

Because of long distances, highway development has been slow. Yet the roads are kept up in good conditions. However, Canada today does not have a transcontinental route.

Gasoline and oil restrictions limit purchases from 7 a. m. to 7 p. m. and none at all on Sundays. No passports are required at the border, only personal identification and an automobile license card being necessary.

Travel Boom is On

From a recent visit into Northern Michigan and the Upper Peninsula, we are convinced that the travel season this year has almost reached the proportion of a "boom."

While the demand for cottages in some sections is not up to expectation, the hotels and overnight cabins are doing a thriving business.

Traverse City, for example, is having a record year. Its 1941 Cherry Festival, nearly rained and frozen out by November weather, attracted a tremendous throng. Petoskey and Harbor Springs merchants are happy. Mackinac Island and Sault Ste. Marie are receiving throngs.

Tourist towns along Route 27 from Lansing to Mackinaw City are enjoying a marked increase in business over last year. Upper Peninsula's cool climate is pulling thousands to resorts from Ironwood to Menominee and St. Ignace.

Warm weather and general prosperity are partly responsible. Another reason is a conviction of many persons that this summer may be the last one in a good many years when they can do exactly as they wish.

Secretary of the Interior Harold Ickes continue to fret about the probability of gasoline rations. Two weeks ago the Association of American Railroads requested roads in the Southeast to eliminate all excursions in order to facilitate troop movements. Compulsory deductions for defense saving bonds, plus a stiff federal tax on middle-class incomes, would put a serious crimp into 1942 vacations. And so it goes. Result: Increased travel this summer.

For many years the Canadians were good customers of Michigan. They enjoyed coming to our state. They spent their money here freely.

And so while Canadians do not visit American resorts, more Americans are visiting Canada this summer than ever before—unless the gasoline restrictions frighten those who are timid. It is a safe bet that Michigan is going to receive a benefit from the world renown of the five little girls at Callendar. While we are selfish about our own resort industry, we generously acclaim Canada's attractions in a neighborly and friendly spirit—especially Yvonne, Marie, Annette, Cecile and Emilie.

SWIMMING BIRD

HORIZONTAL
1 Swimming fowl.
5 It has —— legs and a broad bill.
8 Not ripe.
9 Half an em.
10 Child.
11 To analyze.
14 Melodies.
15 To care for medically.
16 Born.
17 Encountered.
18 The tip.
20 Butter lump.
21 To earn.
24 Eagle's claw.
25 Sedan.
26 Nocturnal animal.
27 Type of English architecture.
29 Corded fabric.
30 Marriage portion.
33 Opposed to high.
34 Affirmative.
35 To question.
37 God of war.
39 Yields.
41 Sky color.
42 Title.
43 Angry.
44 Plural pronoun.
45 Experiment.
47 Marble slab.
49 The —— plumage of its male and female differ.
50 A type of this bird.

Answer to Previous Puzzle

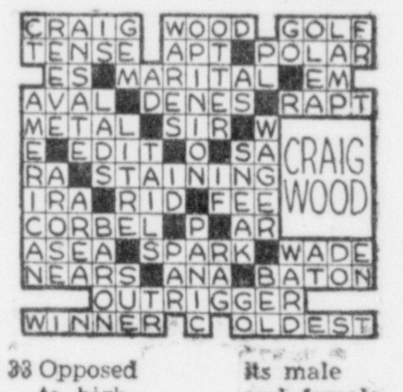

VERTICAL
1 Dutch (abbr.)
2 To loosen.
3 Ten million.
4 Knapsacks.
5 Set of seven.
6 Monster.
7 To seesaw.
12 Work of skill.
13 Wiser.
14 It belongs to the family ——.
17 Wild cat.
19 Victuals.
20 Cooking utensil.
21 To disfigure.
22 Spigot.
23 Male ducks.
25 To fawn.
28 Gentle.
29 Grayish-green.
31 To make a speech.
32 Earth.
34 However.
35 Tiny wing.
36 More certain.
38 To slash.
40 Part of a week.
41 Cotton pod.
46 Exclamation.
48 Mulberry dye.

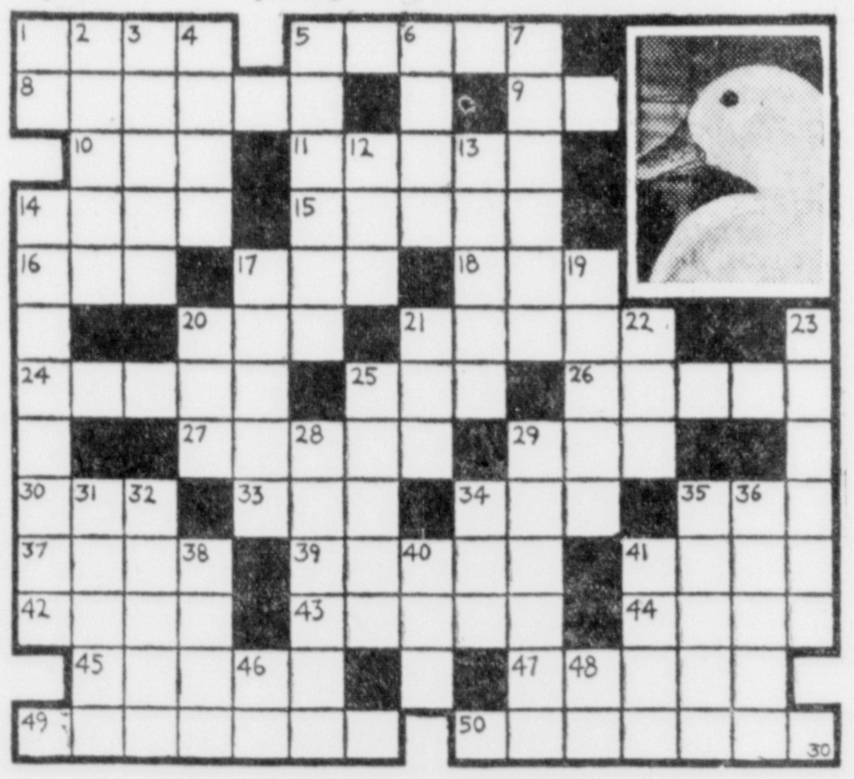

● SERIAL STORY

LESSONS IN LOVE

BY JERRY BRONDFIELD

COPYRIGHT, 1941, NEA SERVICE, INC.

YESTERDAY: Faced with the problem of entertaining an Indian, Barbara plans to take Dugan Blake to a formal party at the Starlight Terrace. Barbara admits that Dugan is really quite presentable, but she enjoys the prospect of showing him off to her friends. Dugan assures her that he has formal clothes foor the function and Barbara is chagrined to discover that Dugan's regard for her circle of sophisticated friends is not too high.

* * *

DUGAN GOES FORMAL

CHAPTER III

"Nothing like relaxing after dinner," said Uncle Hank, pulling out his pipe. "Beautiful night, too."

"The stars, especially," Dugan said softly, turning his head skyward.

Barbara noticed his profile and it bothered her. "Surely your Oklahoma stars must be much prettier," she said loftily.

He turned to her. "Yes," he replied slowly. "They are. Much prettier. You'll have to come down and see them sometime."

"Would it be safe?"

"Quite," he assured her. "You have my guarantee."

"What's it worth?"

He walked up to her, very deliberately. "Much more than those given to a lot of my friends by some of yours, years ago."

From the depths of his comfortable chair, Uncle Hank groaned. Something told him he had engineered a little too much.

Hank dropped into Dugan's room before they retired. "Well, Dugan my boy, what do you think of her?"

Dugan grinned as he yanked off his tie. "Hank, she's the most beautiful thing I've ever seen. Looks as though she has more spirit than a pinto pony, but very obviously, uh . . ."

Hank grunted. "Spoiled . . . very obviously. All my fault, too. I raised her since she was a kid and I didn't have too much time to devote to her. She's had everything . . . probably too much. And believe me, Dugan," he added, jabbing a stubby finger for emphasis, "the man that gets her will need a plenty strong rope and a high corraal."

Dugan Blake was inclined to agree. The lovely Miss Chase, he understood, had talents no end. Dugan didn't like women to have too much talent.

* * *

Barbara thought it strange when Uncle Hank told her Dugan would have to meet her party at the Starlight Terrace. A business conference had tied him up later than he had expected.

Larry Grover came along to pick her up. "Sorry I'm a little late," he apologized. "One of my ponies came down with a fever."

Barbara showed her disgust. "If you paid as much attention to your business as you do to polo you'd be one of the greatest architects in the country."

"Correction," he said. "THE greatest. But polo is more fun."

"It must be. You haven't called in two weeks."

"I'm flattered that you noticed," he laughed.

The whole crowd already was there when they arrived—Sue Bishop, Charley Gilroy, Ina and Bruce Meade ,and a half dozen others.

"Where's the guest of honor?" they chorused. "Don't tell us he got cold feet and beat it back to the hills," Charley said.

"He'll be here," Barbara promised.

It was a matter of seconds later that they heard the commotion. Over the hum of excited voices on the other side of the room she could hear the high, flat voice of Henry, the head-waiter.

Then Barbara gasped. Henry's back appeared first, and then as he was swept aside with one imperative arm, a buckskinned, moccasined Indian strode into view, a solitary bright blue feather arising from a head band.

They sat in stunned silence as he approached and bowed, arms folded, before Barbara.

Barbara knew she had to say something but words just wouldn't come out of her mouth. She looked past Dugan and saw Ina Meade's eyes standing out like bugs.

Barbara finally recovered "This—this is—Chief Leaping Water," she stammered, introducing Dugan all the way around.

Dugan bowed again and they each nodded dumbly. All but Sue. Her pent-up breath exploded.

"Boy! isn't he the item!"

Dugan, sitting down between Barbara and Larry, smiled. "I seemed to have a little difficulty getting in. Especially with the head waiter."

"Did he try to stop you—for—for some reason or other?" one of the girls queried.

Dugan leaned toward her slightly. "He changed his mind, however. I told him I would cut out his heart and throw it to the dogs."

* * *

Someone knocked over a water glass. Barbara turned to Dugan, frigidly. "Your costume is colorful, if not correct."

"It is not a costume and it is correct," he replied evenly. "Evening clothes are supposed to be the finest one has. These are the finest an Indian can wear. This feather," he added, "was part of the very correct ceremonial dress I wore when made chief of my tribe. And now—may I be honored with a dance?"

Barbara looked startled.

"I think I can manage," he added significantly.

His assurance was an understatement. His dancing was smooth, superb, as good as that of any man she had ever known.

There was a bright flash as they glided near the end of the floor. Someone had taken a picture.

At the table Sue nudged Larry Grover. "If he's an Indian, it's me for the great open spaces," she said enthusiastically. "Ever see eyes like that . . . and look at those shoulders."

Larry grinned. Then he sat up stiffly. "If he's an Ind—"

"What did you say?" Sue asked.

"Nothing," he said curiously.

Larry took them home when it was all over and bade them good night.

Barbara let her wrap slide from her shoulder as Dugan opened the door. "Allow me to say I had a very fine time," Dugan said gravely. "It was very inteersting."

"Interesting?" Barbara echoed. "I'd say it was slightly on the riotous side. I won't hear the end of this for months, thanks to you."

"Thanks to me? You had planned a show. So we had a show. But we have a saying, Miss Chase . . . 'the whip can strike from both ends.' "

(To Be Continued)

DAY'S MARKETS IN BRIEF

New York, July 30 (AP)—

Stocks: Irregular; rubbers and rails in demand.

Bonds: Irregular; Japanese issues lower.

Foreign Exchange: Quiet; generally unchanged.

Cotton: Weak; active general selling.

Sugar: Irregular; liquidation, trade buying.

Metals: Quiet; tin prices ease further.

Wool Tops: Lower; spot house selling.

Chicago:

Wheat: Lower; cooler weather; profit taking.

Corn: Lower; corn belt rains.

Cattle: Steady to 25 lower.

Hogs: Steady; top $11.60.

FOREIGN EXCHANGE

New York, July 30 (AP)—Foreign exchange closing rates follow (Great Britain in dollars, others in cents):

Canada: Canadian dollar in New York open market 11 3-8 per cent discount, or 88.62½ U. S. cents.

Europe: Great Britain, official, (bankers foreign exchange committee rates), buying $4.02, selling $4.04 open market, Cables $4.03 3-4.

Latin America: Argentine official 29.27, free 23.83; Brazil official 6.06n, free 5.10n; Mexico 20.70n.

Far East: Hongkong 25.15.

(Rate sin spot cables unless otherwise indicated.)

n—Nominal.

OUT OUR WAY By Williams

OUR BOARDING HOUSE With Major Hoople

KEN L. GUNDERMAN MANAGER | MANISTIQUE | PHONE 155 DAILY PRESS BLDG. 111 Cedar Street

STORM BLOCKS HIGHWAY M-94

Trees Strewn On Road; Crews Restore Traffic

A windstorm Tuesday afternoon blew down a number of trees and temporarily blocked traffic on Highway M-94, but state highway crews removed the trees and restored traffic early Wednesday.

The windstorm was accompanied by heavy thunder and lightning and preceded a heavy rain.

Electric service here was temporarily interruped Tuesday afternoon when the main power line from Sault Ste. Marie to Manistique was cut out to permit repairs caused by the cyclonic storm of Saturday. Service in Manistique was out only a few minutes, however, as auxiliary generators at the Manistique Pulp and Paper company were put into service to provide sufficient electricity to meet the demands of local consumers.

The Manistique Pulp and Paper company, however, was forced to shut down while the service was out from Sault Ste. Marie, since the auxiliary equipment here is insufficient to meet the requirements of the paper mill and local consumption.

Mr. and Mrs. Ray O. Brundage of Lansing were guests this week of Mr. and Mrs. J. C. Wood at their cottage on Ossa Beach.

CEDAR THEATRE
TODAY
Evenings, 7 and 9:20
FEATURE NO. 1
"MAN MADE MONSTER"
Lionel Atwill - Anne Nagel
Lon Chaney, Jr.
FEATURE NO. 2
"MEN OF THE TIMBERLANDS"
Richard Arlene - Andy Devine
ALSO NEWS

Dry Cleaning Special
Ladies' Plain Dresses Men's Suits — Cleaned and Pressed — 2 for $1.50
Work Fully Guaranteed . . . Odorless Cleaning
The Manistique Cleaners
211 Oak Street

LIFE IN MANISTIQUE
A "40" Minute Feature In Color Featuring
"ALL THE HIGH LIGHTS"
WITH
AN-ALL-STAR-CAST
You Were The Stars
Shown At The
CEDAR THEATRE
SUNDAY, MONDAY AND TUESDAY
Matinee, Sun., 2-4 O'clock Mon. & Tues. 2:30
Evening 7 and 9
Also
Gene Autry
IN
"SINGING HILL"

Pardon The Interruption!
In repairing the storm damage to the power lines from the Soo to Manistique Tuesday, the Soo-Edison company was forced to cut out the Manistique service.
We are happy that your inconvenience was only temporary. Auxiliary equipment located at our plant was immediately put into service, with the result that current was cut off only a matter of a few minutes. This auxiliary equipment remained in operation until service was reestablished from the Soo-Edison company.
The Manistique Light & Power Co.
Phone 33

Special Class—The decision of the board of education to inaugurate special instruction for deaf and hard of hearing children will be applauded here by progressive-minded residents, who recognize that handicapped children require special training to keep pace with more fortunate children. It is the first step in a program designed to eventually provide special instruction for an orthopedic class and for other underprivileged youngsters.

S——&——P

Test State Laws—Because of demands from many cities, the Michigan Municipal league has indicated it will lead a campaign to test the validity of state legislation regulating working hours of city firemen and salary schedules for city policemen. The municipalities contend the lawmakers are overstepping their jurisdiction when they regulate working conditions of city employes but fail to establish similar regulations for state employes.

S——&——P

Need Money Now—The county board of supervisors has long recognized that the financial problem was one that sooner or later would require unusual treatment. That time has now arrived and to meet the emergency the county proposes to borrow approximately $21,000. Supervisors recognize, too, that this borrowing is something that will be with them for some time to come and the hope is that each succeeding loan will be smaller than the preceding one, until eventually it will be no longer necessary to borrow to meet its obligations.

S——&——P

Better Fishing—Fishing was not too good in nearby lakes during the past two weeks, probably because of hot weather and other factors. Nevertheless, the fish are beginning to bite again in fine response to anglers' lures. This is particularly true of the bass, which have not been very cooperative with anglers' desires the past two weeks. They're beginning to hit the lure in a manner that brings smiles to the sportsmen.

Interesting news! See Classified Page.

POTATOES MAKE FINE PROGRESS

Growing Conditions Thus Far Ideal, Reports Verschure

Alphonse Verschure, Hiawatha potato farmer and champion potato grower of the upper peninsula, reported yesterday that climactic conditions to date have been excellent, and that as a result potato crops are in the best possible condition for this stage of the growing season.

Interviewed yesterday at his farm, Verschure was busy applying a coat of Bordeau mixture to his potato vines as a protection against bugs and blight. The vines on his 10-acre potato field are strong and healthy.

Yesterday's application was the fourth spraying with a pressure sprayer that Verschure has given to his crop. He will continue spraying applications through the remainder of the growing season to assure a crop with good yield and free from blight.

Farmers Must Spray

"If the next five weeks of the growing season are as satisfactory as the season has been to date, the potato yield and the quality of the potatoes should be the best in years," Verschure said.

The potato champion emphasized that farmers who desire to get good yields and healthy potatoes, in addition to all of the ground work required to fertilize the soil, must spray their crops thoroughly and often, using a power sprayer that will force the Bordeaux mixture under the vines as well as on tops of the leaves.

Since the acreage of potatoes is considerably less this year than in years past for the country as a whole, a good price is expected for potatoes this fall and farmers who have good yields should find their crops more profitable than in past years.

Verschure's 40 acre field is divided with 10 acres of buckwheat, 10 acres of oats and 10 acres of timothy and clover. The buckwheat field was only recently planted, and this crop will be plowed under later in preparation for next year's potato bed. The field with timothy and clover will also be plowed under, and the oat crop will be harvested and sold for seed.

Briefly Told

Promoted—Five of the eleven men, inducted into the army May 5 from Schoolcraft county have received promotions, it was announced yesterday. Fred Marks, and Gilbert Nelson have received Fifth class specialist ratings; Dick Muller has a Fourth class specialist rating; Marcus Bosanic and Kenneth Campbell have received Third class rating. These men are all stationed at Camp Davis, North Carolina.

* * *

Eastern Star Meeting — Ida Chapter No. 54, O. E. S., will hold a regular meeting Saturday evening at 8:15 in the Masonic hall. All members and visiting Stars are invited.

Easy to sell through FOR SALE Ads.

FOR SALE
Small Trailer, Body 4x6, Chev. Axle, Good Hitch, Good Rubber, Originally $35, Bargain $20
HOVEY'S RESORT
Phone 26-F-1

FOR SALE
Property On East Side of Thunder Lake
Inquire Daily Press Office

WANTED TO RENT
4 or 5 Room House
Inquire At Press Office

Today and Tomorrow
LOCAL NEWS
Starring YOU
Movie Scenes Taken During The Blueberry Festival . . . Shorts of the Parade . . . Street Sports . . . Carnival . . . Golf Tournament . . . Bathers . . . Visitors and Local People
FEATURE PICTURES
THURSDAY—
'Doomed Caravan'
with William Boyd, Russell Hayden, Andy Clyde, Minna Campbell
FRIDAY—
'Topper Returns'
with Joan Blondell, Roland Young, Billie Burke
A Chance to See Yourself Both Days With a New Show
-GERO-
THEATRE

City Briefs

Woodmen Circle Tea—There will be a Woodmen Circle tea this afternoon at the home of Mrs. Theodore Cousineau, North Second street. Mrs. Patrick Fagan will be the assisting hostess. All members and friends are invited.

* * *

Eastern Star Red Cross Loyalty Guild—Friday afternoon from 2 until 4:30 at the Central school kindergarten room. A good attendance is desired.

* * *

Mr. and Mrs. Harold Dening and two sons, Larry and Jon, have returned to their home in Cadillac after visiting with Mrs. Dening's mother, Mrs. Rose Bunker, North Second street. They were accompanied home by Miss June Bunker who will spend her vacation with them.

Mr. and Mrs. Helmer Ekdahl and daughter, Kay, spent the week-end in the city visiting at the home of Mrs. Rose Bunker and other relatives.

Mr. and Mrs. Reed McGee and family of North Branch are visiting at the Ed Nylander home on Cedar street.

Mr. and Mrs. Joseph Sleva and daughter, Marian, have left for their home in Flint after spending the past few days visiting at the Labash home on Cedar street and other friends.

Mrs. Charles Niggeman, Gladwin, has arrived to spend a week visiting at the home of her parents, Mr. and Mrs. William Wieland.

Miss Marilyn Morris left Monday for her home in Pontiac after spending a few days here visiting with friends and relatives.

Mr. and Mrs. John Barr are the parents of a baby boy born on Wednesday morning at the Shaw hospital.

Mr. and Mrs. Steve Sleva and family and Mrs. Thomas Nestor and grandson, Eugene, left yesterday for their homes in Flint after spending a few days at the Labash home on Cedar street.

Mr. and Mrs. John Scotten, daughters, Lois Jane, Mary Lynne, and son, Lewis, left yesterday for their home in Flint after spending the past few days visiting with Mrs. Mary Stoor, Oak street.

Social

McLaughlin-Morris

Among the July weddings of interest was that of Mable McLaughlin, Pontiac, to Gerald Morris, of Pontiac, former resident of this city. The wedding took place on July 24 in Pontiac. The couple spent a few days of their wedding trip here visiting at the Ed Nylander home and other friends.

* * *

Golf and Bridge Club

Members of the Manistique Golf and Bridge club entertained members of the Nahma Country club and the Highland Golf club of Escanaba Tuesday afternoon.

Luncheon was served at 1 o'clock to 45 guests at the Ossa Beach cottage of Mrs. George Nicholson after which golf and bridge were enjoyed.

Prizes in golf were won by Mrs. Earl LeBrasseur, Manistique, low gross, Mrs. R. J. Moraf, Escanaba, low net, Mrs. Rose Mercier, Nahma, low net, and Mrs. R. D. Curley, Manistique, low net. The two blind holes were won by Mrs. George Lindenthal, Escanaba, and Mrs. Harvey Quick, Manistique, and the blind bogey went to Mrs. Ed Thompson, Chicago.

Prizes for the high scores in bridge were won by Mrs. T. H. Bolitho, Manistique, Mrs. Leonard Stade, Escanaba, and Mrs. William Acker, Nahma, Mrs. George Shaw, Manistique, received low score.

The next meeting will be on Tuesday, August 5, and Mrs. P. H. Beauvais and Mrs. Russell Watson will be the hostesses. Cancellations must be made with the hostesses by Monday noon.

Reports covering 1940 show that 27,300,000 passenger cars registered in the United States marked up a record of 35,000,000 times when the garageman had to come to the rescue.

NOTICE
All people having bills against the Blueberry Festival are requested to turn them in this week so that the accounts may be settled.
CHAMBER OF COMMERCE

Notice to Holders Of Pageant Tickets
Persons holding tickets No. 2406 to 2425 for the Grand Marais Hiawatha pageant are requested to notify The Daily Press branch office, Manistique immediately. These tickets WILL NOT be accepted for admission to the pageant. Tickets are numbered in ink on the back of the tickets. Please look for these numbers, or for erasures.
Daily Press Branch Office
Manistique

TOM BOLGER MANAGER | GLADSTONE | PHONE 3741 RIALTO BLDG.

GYC PARTY TO ATTRACT MANY

Yachters to Entertain On Maywood Trip Tonight

The Gladstone Yacht club will entertain this evening at its annual party at the old campsite at Maywood.

An invitation to the public is extended by the club. However, this is limited to adults.

Boats and their owner-captains, each manned by a capable crew, will be on hand from 6:45 o'clock until 8:30 tonight at the harbor to transport outers to Maywood. Any person desiring to attend merely has to go to the harbor and transportation will be arranged for the round trip.

There will be dancing and various outdoor games at the outing. Lunch will be served for which there will be a nominal charge. This will be the only expense in connection with the outing as the remainder will be free.

TROPHY RACE AUG. 10

The annual race for the E. H. Huesener trophy will be held on Sunday, Aug. 10, it is announced. It is a handicap event and Clarence Royer and the "Ghost" will be the defenders. There will also be a junior trophy race for smaller sailing craft.

Band Plays Concert In VanCleve Park

Again under the sponsorship of the U. S. Army recruiting service the Delta county WPA band will play a concert tonight at VanCleve Park in Gladstone beginning at 7:30 o'clock.

The musical program is as follows:

Knights of the Road ---------- Fred K. Huffer
Gate City March --- A. F. Weldon
Dublin Waltzes ------- Labitzky
La Paloma ----------- Yradier
Convention City -- Thos. S. Allen
The Baronet Overture - K. L. King
Parade of the Wooden Soldiers ---------- Leon Jessel
Southern Breezes ---------- F. P. Atherton
Queen of the Isle -------- Dalby
The Black Rose Overture ----- C. A. Zimmerman
Star Spangled Banner ------ Key

TAKE NEUTRAL STAND

Iron Mountain — Directors of the Iron Mountain-Kingsford chamber of commerce, meeting last night at the Pine Grove Country club, voted to assume a neutral position regarding a petition of the Milwaukee road for a trucking franchise to operate between Milwaukee and Iron River.

Interstate commerce commission hearings are to be held July 30, 31 and Aug. 1 at Green Bay. The petition for the franchise includes three proposed routes from Milwaukee to Green Bay, as follows: Green Bay to Marinette; Green Bay to Iron Mountain and Green Bay to Iron River.

Extension of the franchise is opposed to W. D. Cochran, of the Cochran Freight lines, this city, who told the directors that this area is adequately served by three truck lines and two railroads. Granting a franchise to a fourth trucking line, to be operated by the railroad, would create a wasteful surplus of facilities, he said.

Washington Grows

Eleventh largest city in the United States is Washington, D. C. with a population of 663,153 in the 1940 census. The 1930 figure for the city was 486,869.

Sign Erected On Siphon Bridge By Lions Club

A large metal sign explaining the unusual siphon bridge and concrete flume flanking the Manistique river here has been installed on the bridge by the Manistique Lions club for the information of tourists. The sign has been erected on the north wall of the bridge and a similar sign will be installed soon on the opposite side of the bridge.

The sign reads as follows: "Believe It or Not. The road across this siphon bridge is below the level of this river. This design results in the river helping to support the bridge."

Other information contained on the sign reveals that the bridge was built in 1919, is 300 feet in length and 66 feet in width. A total of 650,000 gallons of water per hour flows through the bridge. The flume is 3,000 feet in length, 200 feet in width and 20 feet in depth and drains an area of 1400 square miles, the sign reveals.

The sign also explains that the bridge was built by the Manistique Pulp and Paper company to create power for the operation of turbines and pulp grinders.

The siphon bridge has long been a source of wonderment to tourists and visitors, since it is a type of bridge in which the road is actually lower than the water level. Hundreds of persons have stopped to examine the bridge but prior to the erection of the sign, the questions that arose in their minds remained unanswered.

City Briefs

Miss Gaye Lee is visiting this week at the home of Mr. and Mrs. Wm. J. Heslip. She will also spend next week on a camping trip with O-Da-Ko Camp Fire Girls before joining her parents, Mr. and Mrs. C. T. Lee in making their home in Minneapolis.

The Ed Millers have moved from 1315 Wisconsin avenue to 1023 Superior avenue.

Mr. and Mrs. Edward Esler, city, and Carl Blomberg, Mary Alice Mayou and Evelyn Burroughs, Escanaba, have returned from a 10-day vacation trip to Fort Sill, Oklahoma. They were accompanied on their return by Pvt. Joe Creten, city, who has been stationed at Fort Sill. Creten has a 10-day furlough.

Mr. and Mrs. Clifford Dabney have returned to their home in Almont, Mich., after visiting here at the home of Mr. Dabney's parents, Mr. and Mrs. Frank Dabney, 1110 Minnesota avenue.

Mr. and Mrs. Gust Dellen arrived Tuesday evening from Rockford, Ill., for a several days visit at the Fred Seibert home, Delta avenue, and with Mrs. Dellen's mother, Mrs. Anderson.

Pvt. Matt Valencic has been transferred from Co. B-4th Ordnance Training Battalion, the Ordnance Training Center, Aberdeen Proving Grounds, Maryland, to 21st Ordnance Co., Camp Stewart, Georgia.

Dr. and Mrs. B. H. Skellenger have returned from a vacation visit at Racine and Wisconsin Dells, Wis.

Mr. and Mrs. Melvin J. Fox and son, Jimmy, left Sunday for their home in East Chicago, Ind., following a week's visit with relatives and friends here. Enroute home they will visit with Mrs. Fox's parents, Mr. and Mrs. A. J. Barber at Glen Beaulah, Wis.

Mrs. Harry Schultz left last night for her home in Berkeley, Calif., following a three weeks' visit at the homes of Mrs. Lizzie Newman and Mr. and Mrs. Fred Burch. She will also visit with relatives and friends at Portland, Ore., before returning to her home.

Mr. and Mrs. Dwyer Mackin have left for Henning, Minn., where they were called by the death of Mrs. Mackin's father, Anton Hansen, who passed away on Wednesday morning. Funeral services will be held on Friday.

Mrs. Eugene Marquette and Sandra Jean are visiting in Rice Lake, Wis., with Mr. and Mrs. Walter Brehmer.

Mr. and Mrs. Henry Martinson and daughter, Adelle, returned on Tuesday evening from Pontiac, following a week's visit at the Leonard Martinson and Eugene Perkio homes. Miss Marie Lauzon also accompanied them and visited with relatives and friends in Detroit.

Social

Y. P. Social

The Young People's society of the Mission Covenant church will meet tonight at 8 o'clock at the church.

Program details are as follows:
Invocation, Helen A. Sohlberg.
Vocal solo, Mrs. Doyne Collings.
Piano solo, Carol Hendrcikson.
Reading, Eline Swenson.
Vocal trio, Mrs. Fred Schoder, Mrs. Collings and Miss Dorothy Goodman.
Talk, Rev. Clarence Satterblom of Escanaba.

Refreshments will be served at the close of the program in the church parlors with Mrs. Ole Olson serving as hostess.

* *

Teddy's Party

Teddy Snowaert, son of Mr. and Mrs. Paul Snowaert, was the guest of honor at a party on Tuesday afternoon on the occasion of his 6th birthday anniversary.

Games were played during the afternoon and Billy Waeghe received an award. A dainty birthday luncheon was served and Teddy was presented with a number of lovely gifts.

Those present were: Joyce Snowaert, Janet Huff, Billy Waeghe, Bob Waeghe, Joe Waeghe, Edmond Waeghe, Marvin Waeghe, Leo Waeghe, Norman Stock, Charles, Louis and Leon Gendron, and David Lee and Teddy Snowaert.

19 GIRLS WILL ATTEND CAMP

Odako Campfire Girls to Spend Week Near Little Lake

The Odako Campfire Girls are leaving Sunday for Farmers Lake east of Little Lake where they will spend a week camping.

In charge of the group will be Mrs. William Heslip as guardian and Miss Suzanne Brink who will direct swimming.

Wednesday has been designated as visitors' day and parents of children attending the camp are invited to visit and inspect the campsite.

Thursday the annual election of officers is to be conducted.

Nineteen girls are in the group which will attend camp. They are Mary Jean Ackley, Betty Ann Bredahl, Helen Burroughs, Gloria Chappell, Bette Joy Heslip, Billy Jean Heslip, Gaye Lee, Willa Lundmark, Yvonne Lierman, Shirley Lied, Joan McMillan, Lois Nelson, Betty Ann Sigan, Erna Sigg, Jeanette Strand, Marion Tillman, LaVerne Ward, Mary Beth Strickland and Mary Lou Venne.

Each evening three of the girls will be designated to arrange the program.

The daily program is as follows:

7 a. m.—Reveille.
7:20 a. m.—Flag raising ceremony.
7:30 a. m.—Breakfast.
8:15 a. m.—Inspection.
8:30 a. m.—Gymnastics.
9 a. m.—Beginners' swimming class.
10 a. m.—Advanced swimming class.
12 noon—Dinner.
1 p. m.—Rest period.
2 p. m.—Nature craft.
3:30 p. m.—Swimming.
6 p. m.—Supper.
7 p. m.—Flag lowering ceremony.
7:15 p. m.—Evening program.

Briefly Told

Camp Fire Girls—The O-Da-Ko Camp Fire Girls will meet this afternoon at 4 o'clock in the kindergarten. It is important that each member attend as the final plans for the camping trip will be made.

* * *

Choir Practice — The senior choir of the First Lutheran church will meet for rehearsal at 7:30 o'clock tonight. It will be a joint practice with the choir of Calvary Lutheran church, Rapid River, and is to be held at the local church.

* * *

Novena—A service in the perpetual novena in honor of Our Sorrowful Mother will be conducted at 7 o'clock Friday evening at All Saints' Catholic church.

* * *

Catechism Class—A catechism instruction class for adults is to be held Friday evening at 8 o'clock at Calvary Lutheran church in Rapid River.

* * *

Prayer Meeting—Weekly prayer meeting for the Gospel Tabernacle will be held at the home of Charles DuRoy, 1117 Dakota avenue, tonight at 7:45 o'clock.

Want Ads will get you results.

Side Glances by Galbraith

"This suit is for a conservative old man around 40—show me something with a little zip to it!"

Small-Bore Rifle Matches On Local Range, August 10

The annual Upper Peninsula small-bore rifle match will be held on the range of the Gladstone Rifle and Pistol club on the North Bluff on Sunday, Aug. 17, it is announced by D. A. Mathison, club secretary.

Invitations have been extended to rifle clubs at Calumet, Kingsford, Marquette, Iron River, Manistique, Menominee, Stambaugh, Bark River, Baraga, Ishpeming and Soo.

A beautiful mounted trophy will be presented to the winning team. Possession will be permanent.

All matches are open to anyone affiliated with any rifle or gun club in the Upper Peninsula. Outstate residents may shoot but are no teligible for the awards. The shoot is part of the Michigan state matches and are entered for consideration in determining the state champions.

The match is scheduled to open at 8:30 o'clock (CDT) and a grace period of one hour is to be allowed to permit late comers to be classified and placed.

The course of fire is to be 20 rounds at 50 yards in 20 minutes and 20 rounds at 100 yards in 20 minutes or less. Only iron sights may be used. Telescopic sights are barred.

Teams will be of four men each.

Individual awards will be a gold medal for 1st, a silver medal for second, a gold plated medal for third and a bronze medal for fourth. Each will be appropriately inscribed.

A meeting at which plans will be made for handling of the shoot is to be held at the city hall Friday evening at 7:30 o'clock.

Local gunners will practice for the shoot each evening they desire and it is anticipated that many of the gunners will be out constantly sharpening their shooting eyes during the next two weeks.

Lions Club Picnic To Be Held Sunday

The Gladstone Lions club will sponsor its annual picnic Sunday at Pioneer Trail Park. The north side of the park has been reserved for the event.

The outing is for members of the club and their families. There will be soft ball and horseshoe pitching.

In charge of arranging the event are William S. Skellenger and Phil Hupy.

For Sale Ads will sell for you.

DON'T LET A GAY GIDDY NIGHT KNOCK YOU OUT
More and more young moderns are finding out how hard it is to enjoy a social evening and get up in the morning fresh as a daisy. After putting a conglomeration of things in their stomachs at night, if such folks are wise they take Carter's Little Liver Pills before retiring.
Not only do Carter's help in the proper digestion of this mixture but they also help speed up the removal of useless food wastes.
Don't let the name of Carter's Little Liver Pills mislead you. The next time your digestive system feels out of order or you are constipated, try Carter's Little Liver Pills as directed. Find out from happy personal experience the extra benefits they give . . . the reason why millions swear by Carter's Little Liver Pills. Get a package today. At all druggists — 10¢ and 25¢.

Delightfully COOL
RIALTO
Last Times Tonight | Adults 20c Est. Price | Children 10c Est. Price
GREAT 2 HITS
YOUTH takes it on the chin and asks for more!
JACKIE COOPER
BONITA GRANVILLE
GENE REYNOLDS
IN
GALLANT SONS
with
GAIL PATRICK
IAN HUNTER
The Greatest Heart-Drama Since "Boys Town"!
Shown At 7:00 and 9:45 p. m.
HIT NO. 2
Oriental Terror stalks a Penthouse!
ELLERY QUEEN'S Penthouse Mystery
with
Ralph BELLAMY
Margaret LINDSAY
Shown At 8:20 p. m. ONLY

When Hunting For A House, A Job, Used Car, Help, etc. Hunt In The Daily Press Want Ads

Help Wanted—Female

WANTED—Girls for waitresses, only those willing to work need apply. Write Box 5881, care of Daily Press. 5881-210-3t

WANTED—Capable girl for general housework. Apply at 1219 Ninth Ave. S. 5893-211-3t

WANTED—Girl to assist with housework. Must be able to do plain cooking. Apply at 421 Ogden avenue. 5899-211-3t

Experienced girl to clerk in Bakery. Must be over 18. Steady work. Inquire at Thompson's Bakery. 5900-211-3t

WANTED—Girl to help with housework. Inquire 417 S. 7th St. or phone 2077. 5911-212-1t

WANTED—Girl over eighteen years old for tavern work. Tom Wurtz, Lathrop, Mich. 5901-212-6t

Business Opportunities

FOR SALE—Small business, cold meats and groceries, or will trade for small house. Write Box 5879, care of Daily Press. 5879-210-6t

SOO CLEANERS, small, well established business in Soo, Michigan, for sale. 5902-212-3t

Wanted to Buy

SIX OR SEVEN-ROOM modern house with large yard on South side. Write Box 5916, care of Daily Press Office. 5916-212-3t

Specials at Stores

We Repair All Makes of Washers
All Work Guaranteed
"For Service To You Phone 22"
MAYTAG SALES & SERVICE
New Location 922 Ludington St.
C-210

Automobiles

1936 Chevrolet Sedan Delivery. Completely overhauled. Be sure and price this car. Model A Fords, Chevrolets, etc. $35.00 up.
STARRS BROS., Headquarters,
429 Stephenson Ave. Phone 1517
C-211

1937 Oldsmobile 2-Door Sedan. Heater, defroster, radio, clock, good tires, very good finish. A very nice car.
NASH SERVICE GARAGE
1628 Ludington St. Phone 1950
C-211

1940 Dodge pickup, like new. Full 1941 license plates.
CLARK MOTORS
316 Ludington Phone 250
C-211

FOR SALE—'39 Deluxe Tudor in excellent condition. Must sell. $395.00. Inquire Oscar's Service Station, Manistique, Mich. M380-211-2t

1937 Chevrolet Panel Truck. Very nice condition, good tires $285
ROY A. OLSON
Quality Used Cars 1319 Ludington St.
C-212

1936 HUDSON COUPE
Heater, license, radio. Good tires and paint. Excellent condition.
$275.00
$50 FREE LABOR
EASY TERMS
NORTHERN MOTOR CO.
H. J. NORTON

1939 PLYMOUTH 4-Door Sedan, new tires, fine shape; 1939 Chevrolet Coupe; 1938 Buick 4-Door Sedan. Elmer Beaudry, Gladstone.

1940 Chevrolet Master DeLuxe 5 Pass. Coupe
Gray paint job, very clean.
A-1 condition.
Guaranteed for 1 year.
PRICE IT!!
BRACKETT Chevrolet Co.
C-212

For Sale

WOOD—Dry softwood $4.50; dry hardwood $6.50 Phone 1050. Diamond Pole & Piling Co C-135-tf

Several used Beds, some complete with springs and mattress. Also used combination ranges and used ice boxes in very good condition.
PELTIN FURNITURE STORE
C-206

GOLFERS—STOP 'N SOCK at the Driving Range, S. 23rd St. Free Clubs. Open Daily until dark. C-207

FOR SALE—Gasoline Range. White porcelain. Used very little. Perfect shape.
CONSUMERS TIRE & SUPPLY CO.
615 Ludington St. Phone 1858
C-207

FOR SALE—Cheap! 4 New 700x20 (32x6) 10-ply Goodrich Speedliner Truck tires & tubes. BRACKETT CHEVROLET CO.
C-208

The Largest Stock of
RECONDITIONED USED TIRES
Guaranteed Break Free — All Sizes
NORSTROM MOTORS, Inc.
Always Open Phone 510
C-210

Used Elto Outboard Motor. A trade-in on a New 1941 Champion. A-1 running condition. Only $14.95. Easy Terms!
FIRESTONE HOME & AUTO SUPPLY
913 Ludington St. Phone 1097
C-211

Used Walnut Dining Room Suite, buffet, table and 6 chairs. Reasonable.
PETERSEN FURNITURE STORE
C-211

Used folding baby coach $8.50, used pull up chair $5.00, 2 used Studio Couches in very good condition.
BONEFELDS FURNITURE STORE
C-212

WE can furnish your Picnic needs! Potato Salad, home baked beans, cold meat, cheese, groceries, etc. Also choice liquors and wines and cold Beer.
GENE'S Delicatessen, 1406 Ludington St.
C-212

FOR SALE—Reed baby buggy. Reasonable. Inquire at 208 South Twenty-second street. 5917-212-1t

FOR SALE—30 passenger school bus, and summer home on river. Roy Thorbahn, Route No. 1, Gladstone, Michigan. 5906-212-6t

Personal

SHOE REPAIR SUPER SERVICE—We call for-Deliver work. Satisfaction assured. GEORGE BLOOM, at Manning Shoe Store. Phone 447 C-178

THEY won't be little long—Have a new photograph of the baby made today at the SIDNEY RIDINGS STUDIO.
C-178

Invest in a good photograph of your children. They change so rapidly and should be photographed often. Now, during vacation, is the time. Phone 128.
SELKIRK STUDIO
C-192

DON'T drive without protection. The highways are full of careless drivers. We provide you any type of auto insurance.
DELTA INSURANCE AGENCY
C-198

WANTED to BORROW—$1,000.00 to $1,500.00 on first mortgage at 6% interest per annum. Write Box 5874, care of Daily Press. 5874-210-3t

For Rent

3-room apartment, electrically equipped, at Terrace Apts., 800 S. 11th St. Phone 2346 or 1909. 5352-164-tf

UPPER APARTMENT, 4 rooms, all modern, stoker heated, private entrance. 417 S. 10th St. 5854-207-3t

FOR RENT—4-room house. $10.00 per month. Inquire 1805 Ludington St. 5873-208-6t

ONE 5-room and one 4-room apartment, convenience and privacy of individual home, located at 236 Lake Shore Drive. Reasonable. Inquire at apartments. 5878-210-6t

LOWER APARTMENT at 321 S. 7th St. Inquire upstairs. 5903-212-6t

Large pleasant sleeping room suitable for one or two people. Phone 1894. 5914-212-3t

TWO FURNISHED rooms for light housekeeping. Inquire 212 N. 11th St. 5913-212-3t

NICELY FURNISHED room with private entrance and bath. 112 S. 9th St., upstairs. 5915-212-3t

DON'T LET THAT PROPERTY stand idle. Advertise in the for-rent column.

Household Goods

FOR SALE—Mahogany upright piano. Inquire 323 Ogden Ave. 5866-208-6t

COMPLETE household furnishings for 5-room house, including icebox, piano and kitchen range. Reasonable. Party leaving city. Inquire 510 S. 10th St. 5876-210-1t

GASOLINE range, 4 burners, in good condition, reasonable. Inquire Mrs. James McNamara, Perkins, Michigan. 5898-211-3t

FOR SALE—FURNITURE, washer, buffet, kitchen set, table, studio couch, odd chairs, lawn mower, garden hose, etc. Inquire 1511 N. 16th St., back of Mileski's Tavern. 5887-211-3t

FOR SALE—Household furniture. Inquire 425 S. 14th St. 5912-212-1t

FOR SALE—Floor lamps, two radios, velour parlor set. Used furniture wanted, cribs, washers, parlor sets, dressers, stoves, daybeds, etc. We will sell used furniture for you. 316 First Ave. S. 5909-212-1t

FOR SALE—One day bed double coil spring. Reasonably priced; also two carpets, 9x12. 301 N. 12th St. 5910-212-1t

Real Estate

$100.00 DOWN buys 18 acre farm and buildings, balance monthly; near Escanaba. Call or see ART GOULAIS, Real Estate and Insurance. 111 S. 10th St. Phone 167. C-211

FOR SALE—A 6-room house with three bedrooms, or will trade for 4 or 5-room cottage. Very reasonable. Inquire 1313 Third Ave. N. 5896-211-3t

FOR SALE—7-room house, 65' lot, garage; Also household furniture at a bargain for immediate sale. Leaving city. Mrs. Brady, 716 S. 14th St. 5890-211-6t

COTTAGE FOR SALE, located on highway that connects Ford River and Ford River Switch, known as the Anna Nelsen cottage. Priced reasonably. Must sell immediately. About 18 acres of land. Phone 1848. 5894-211-3t

FOR SALE—Two cottages. Cheap if taken at once. Inquire 430 S. 18th St. Phone 1477-J. 5905-212-3t

Work Wanted

WORK WANTED by energetic man, 35 years old, steady work preferred. Inquire 1525 N. 20th St. 5904-212-2t

Legals

ANNUAL REPORT OF WELLS TOWNSHIP BOARD OF EDUCATION

The Annual Meeting was called to order June 9, 1941 by President A. P. Groos. The minutes of the last meeting were read and accepted.

Mr. Carlson and Mr. Seymour, representing the teachers, asked for an increase in salary, and that the salary be paid over a twelve month period. The Board decided to hold salary question over to the next meeting.

Motion by Germain, seconded by Mattson, that all outstanding bills be paid. Motion carried.

Motion by Mattson, seconded by Sedenquist, that the resignation of Chas. Bisdee be accepted, effective July 1, 1941. Motion carried.

Motion by Mattson, seconded by Germain, that the following financial report be accepted. Motion carried.

FINANCIAL REPORT

Balance on hand June 30, 1940	$ 3,151.86
RECEIPTS:	
Property Tax	$ 500.00
Primary Fund	9,235.36
State Aid, Primary Supplement	10,970.01
Equalization	1,884.77
Library	174.94
Non Revenue Receipts	723.82
Total Receipts, incl. balance	$26,640.76
EXPENDITURES:	
General Control	$ 457.60
Instruction	15,620.83
Auxiliary & Co-ordinate	2,683.18
Operation of plant	2,576.28
Fixed Charges	381.04
Maintenance	2,230.82
Capital Outlay	74.56
Bond and Interest	401.25
Total Expenditures	$24,425.56
Total Receipts including balance	$26,640.76
Total Expenditures	24,425.56
Bal. on hand, June 30, 1941	$ 2,215.20

There being no other business the meeting was adjourned by the President A. P. Groos.

CHAS. SEDENQUIST, Secretary.
5908-July 31, 1941

CLASSIFIED ADVERTISING RATES

Daily rate, consecutive insertions

Rate per line	Charge	Cash
One Time	.16	.12
Three Times	.14	.10
Six Times	.12	.08

WHEN AND WHERE TO PLACE WANT ADS

The Classified Advertising Department is situated at

600-602 LUDINGTON ST.

These offices are open to receive advertisements from 8 a. m. to 6 p. m., daily. All ads received up until 6 p. m. will appear in editions the following day.

PHONE 693
Ask For Adtaker

CLASSIFIED ADVERTISING INFORMATION

Errors in advertisements should be reported immediately. The Daily Press will not be responsible for more than one incorrect insertion.

All ads are restricted to their proper classification and to the regular Daily Press style of type. The publishers reserve the right to edit or reject any classified advertising copy.

Advertising ordered for irregular insertions takes the one time rate. No ad is taken for less than a basis of three lines. Count six average words to the line. An average word contains six letters.

Accounts unpaid after 20 days will not be granted further credit.

Charged ads will be received by telephone and if paid at the Daily Press office within six days from the first day of insertion cash rates will be allowed.

Ads ordered for three or six times and stopped before expiration will be charged for only the number of times the ad appeared and adjustment made at the rate earned.

The Daily Press makes an earnest effort to keep its advertising columns free of deceptive and dishonest announcements. Readers are requested to report unsatisfactory dealings with any advertiser in these columns.

PLEASE DO NOT ask for information on blind ads. The Daily Press will not disclose the identity of any box number or give any information not contained in the ad itself. A flat charge of 10c will be made for each box number issued.

ENJOYS THE COLD

The Peary caribou thrives beyond 83 degrees north latitude amid intense cold, Arctic wolves, and where the nights are from three to five months long.

UNLIMITED HABITAT

The mountain lion has the widest range of all game animals. It is found from British Columbia to the southernmost point of South America.

Rapid Digger

In one second, a meteor displaced one-fourth as much earth as was dug out of the Panama Canal in many years, at Meteor Crater, near Canyon Diablo, Ariz.

WHERE YOU CAN GET SERVICE!

These firms and institutions are reliable and will serve you well.

Complete Body Service
Including: Repairing, Refinishing, Washing, Polishing, Greasing, Etc.
Guaranteed Work.
We Call For and Deliver Your Car.
Phone 510
Norstrom Motors, Inc.

WELL DRILLING
TOM RICE & SON
ALL WORK GUARANTEED
Payment Plan
814 No. 11th St. Escanaba, Mich.
Phone 1202-W

Have Your **BICYCLE** Bearings Cleaned
AND RIDE WITH EASE
We have a complete line of BICYCLE PARTS
We re-tire Go-carts, Wagons & Velocipedes
Villemure's Bike Shop
116 S. 11th St. Escanaba

Electric Service Co.
George W. Hedsten
1210 N. 22nd St. Phone 1106-W
Wiring
Homes, Stokers, Ranges, Refrigeration, etc.
Repair
Vacuum Cleaners, Washers, Irons, Stokers, Ranges, etc.

MEIERS SIGNS
"Doing Best What Many Do Well"
Outdoor Advertising, Neon Signs
Awnings
Phone 1433 Escanaba

AUTO LOANS
UP TO $300 IN 15 MINUTES
Also Furniture and Livestock Loans
LIBERTY LOAN CORP.
815 Ludington Phone 1253

A FOR-RENT AD WILL FIND a good tenant for you.

AUTO INSURANCE
Personal Liability $10,000
Property Damage $5,000
ANY CAR
Now Only $17 Per Year
Preferred Automobile Insurance Co.
(A stock company)
E. E. RICHTER
207 N. 11th St. Phone 1671

DO YOU NEED EXTRA FUNDS
To Clean Up Miscellaneous Bills—For Emergencies, Unusual Expenses, or Other Constructive Purposes?
To those who can meet sound lending standards, our liberal plan offers a convenient and thrifty way to solve financial problems. Enjoy Prompt, Friendly Confidetial Bank Service . . . And Establish Valuable Bank Credit
THE STATE SAVINGS BANK
Escanaba, Michigan

CALL
George's Radio Shop
George Kornetzke, Prop.
For
RELIABLE RADIO SERVICE
STROMBERG-CARLSON RADIOS
705 South 15th Telephone 705

HYDRAULIC STOKOL DRIVE
Air conditioner and combination furnace Stoker blower units. Furnace cleaning and repair work.
Service Any Make Stoker
HENRY E. BUNNO
Dealer
922 2nd Ave. N. Phone 1659

PROVO SIGNS
25 Years of Honest Service
MODERN HIGHWAY BULLETINS
NEON SIGNS and INTERIOR ILLUMINATION
phone 1095

Schaffer

Birthday Party

Schaffer, Mich.—Blanche Guindon was pleasantly honored on Friday, July 25 when a group of friends gathered at her home in the afternoon to help celebrate her thirteenth birthday. The guests enjoyed a variety of games with prizes awarded to the winners who were Dolores Ann Racicot, Blanche Guindon and Rita Daigneault. A white and pink birthday cake was the centerpiece of the luncheon table. Blanche received a gift as a remembrance of the occasion.

Farewell Party

A farewell party was held on Private Royal Taylor at his home on Sunday evening. Royal has been visiting here from Camp Livingston, La., for the past nineteen days. The guests enjoyed card games and refreshments were served by Mrs. Eli Taylor. Out-of-town guests included Mr. and Mrs. Herman Erickson and daughters Elaine and Lorraine, and Mrs. Carrie Seymour of Escanaba. Royal left Tuesday evening for his return to Louisiana.

Personals

Mr. and Mrs. Emery Martin and daughter Delores of Detroit are here for a several week's visit at the home of Mr. and Mrs. Steve Martin.

Mr. and Mrs. Earl Sane and family of Munising were Sunday guests of Mr. and Mrs. Emanuel Taylor.

Theresa Ringuette returned Tuesday to her home in Republic following a two weeks' visit with her aunt, Mrs. Henry Seymour. Elaine Guindon returned with her for a week's visit.

Mr. and Mrs. Ed Skowlund and daughter Judith Ann of Marinette spent Sunday with Mrs. Skowlund's parents, Mr. and Mrs. Joseph Michel.

Jeffrey Vachon, a former resident of Schaffer, returned to his home with his family at Iron Mountain after having been a patient at the Pinecrest Sanatorium at Powers for the past two years. He is a son of Mr. and Mrs. Philip Vachon from here.

[illegible] ary and family attended the Dairy Day Picnic held at Shakey Lakes on Thursday.

Miss Mary Ann Neault returned to her home at Proctor, Minn., following a month's vacation at the home of her uncle and aunt, Mr. and Mrs. Joe Potvin.

Friday evening dinner guests of Mr. and Mrs. Eli Cousineau were Mr. and Mrs. J. B. Lauzon of Racine, Mr. R. Kittson and daughter Joan of Chicago, and Mrs. Eli Cholette and daughter Darlene of Escanaba.

Mrs. Napoleon Gauthier, Mrs. Jeffrey Vachon and Mrs. Fred Grondine visited at St. Ignace last week with Mr. and Mrs. Pat Carey.

Mr. Louis Mallette and daughters Myra Belle and Anna Clare, and Mrs. Clara Pepin of Iron River were Sunday visitors of Mr. and Mrs. E. L. Daigneault.

Walter and Bernice Hojnacki are spending a week at Sturgeon Bay picking cherries.

Mr. John Cieniuch of Chicago spent last week with his cousins, Mr. and Mrs. Frank Moraski.

Mr. L. Le May is visiting with relatives in Milwaukee.

Joyce Christensen is visiting at the home of Mr. and Mrs. Herbert Hoes at Perkins.

Mr. and Mrs. Ray Martin and family returned to Minneapolis following a visit here with relatives.

Mr. and Mrs. George Kennedy and son Kenneth of Fond du Lac, Wis., and Mr. and Mrs. Linder Peterson of Black Creek, Wis., visited here Tuesday with friends and relatives enroute from Gladstone where they attended the funeral of Mrs. Marie Hawkinson.

Alice Chaput and Cecile Daigneault of Powers spent Sunday at their homes.

Mr. and Mrs. Arthur Pilon and family spent Sunday at Garden at the home of Mr. and Mrs. Louis Pilon.

TOBACCO CENTER

More than half of all tobacco products produced in the United States are manufactured in North Carolina.

WISHING WELL

Registered U. S. Patent Office

4 F	2 A	5 S	8 C	3 H	6 G	4 I	8 H	7 A	2 H	8 E	5 P	4 N
6 R	5 I	3 E	7 R	4 I	8 E	2 O	7 E	5 R	6 E	3 L	4 S	8 R
2 M	8 A	4 H	5 I	3 I	7 V	6 A	8 N	2 E	4 W	5 T	3 K	6 T
4 H	3 E	5 U	6 E	2 R	8 D	4 A	7 E	3 S	5 A	6 M	8 S	4 T
6 O	5 L	2 E	7 L	4 Y	8 M	3 Y	6 T	5 G	4 O	7 A	2 P	8 I
4 U	3 O	8 L	5 A	6 I	4 S	2 A	7 T	8 E	5 I	6 O	4 T	7 I
5 N	2 I	4 A	6 N	7 O	8 S	4 R	3 U	5 S	6 S	2 R	7 N	4 T

HERE is a pleasant little game that will give you a message every day. It is a numerical puzzle designed to spell out your fortune. Count the letters in your first name. If the number of letters is 6 or more, subtract 4. If the number is less than 6, add 3. The result is your key number. Start at the upper left-hand corner of the rectangle and check every one of your key numbers, left to right. Then read the message the letters under the checked figures give you. 7-30

Copyright 1941, by William J. Miller, Distributed by King Features, Inc.

LIL' ABNER By Al Capp

RED RYDER By Fred Harman

BOOTS AND HER BUDDIES By Martin

WASH TUBBS By Crane

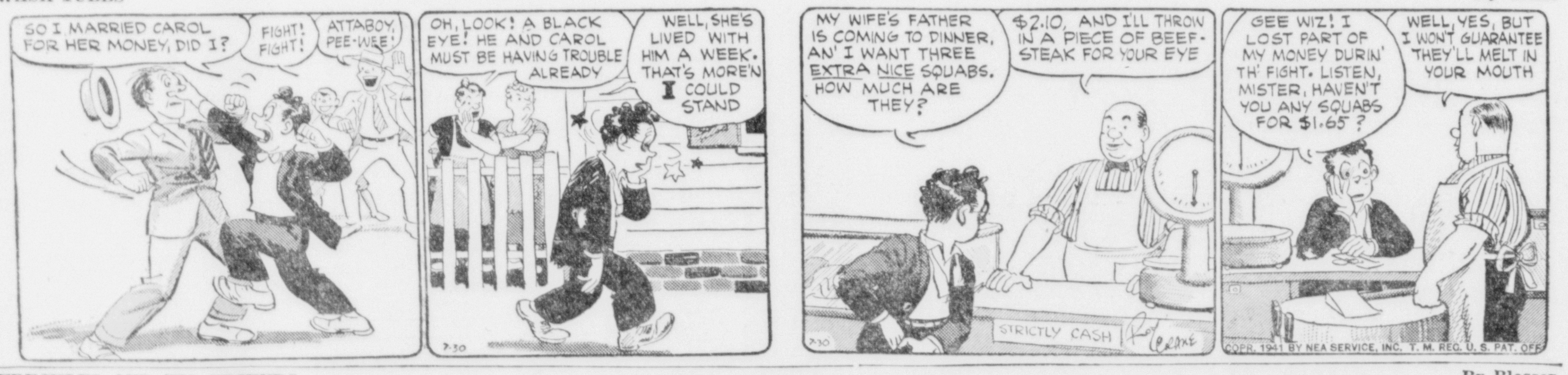

FRECKLES AND HIS FRIENDS By Blosser

ALLEY OOP By V. T. Hamlin

Cardinals Defeat Dodgers And Stretch Lead To Three Full Games

REDBIRDS RALLY TWICE TO WIN

Cubs Divide Two Games With Phils, Tot Pressnell Stars

St. Louis, July 30, (AP)—The Cardinals twice came from behind today to whip Brooklyn's Dodgers 6 to 4 and increase their first place margin in the National league to three games.

A 3-run surge in the eighth after Pete Reiser's tenth home run of the year with a man on base that same inning put Brooklyn ahead, was typical of this rampant gang of veterans and youngsters who will not give up.

For rookie southpaw Ernie White it was victory number 12, his fifth in nine days, although he gave way to a pinch-hitter and Howard Krist hurled the ninth. White has lost only three.

Crabtree Stars

That pinch-hitter for White was Estel Crabtree, his single scored doubling Martin Marion with the tying run. When old reliable, Captain Terry Moore, swatted one to centerfield, sending home Eddie Lake, pinch-runner and Crabtree.

Brooklyn lost no time in scoring. Doubles by Billy Herman and Harry Lavagetto in the first brought in a run. Johnny Mize's single scored Frank Crespi with the tying run for the Cards that same frame.

Mize doubled in the third to drive in Crespi and Moore and this 3-1 margin held up until the seventh. Joe Medwick doubled, went to third on a play at second and when Marion threw wild to first Medwick scored.

Brooklyn -- 100 000 120—4 7 1
St. Louis -- 102 000 03x—6 13 1

Hamlin, Wicker, Brown, Casey and Owen; White Krist and Mancuso, W. Cooper.

CUBS, PHILS DIVIDE

Chicago, July 30, (AP)—Tot Pressnell's brilliant relief pitching gave the Chicago Cubs an even break with the Philadelphia Phillies in a double-header today.

The Phils, breaking loose with six runs off Jake Mooty in the fifth, captured the opener 8 to 4. Cy Blanton lasted out the game, although the Cubs touched him for 14 hits, five by Stan Hack.

In the second game the Phils made their bid for a clean sweep of the twin bill by knocking starting pitcher Vance Page out of the box in the third. But Pressnell took over at this point and yielded only three hits the rest of the way.

First game:
Philadelphia 010 061 000—8 13 1
Chicago --- 020 001 001—4 14 2

Blanton and Warren; Mooty, Lee, Erickson and McCullough.

Second game:
Philadelphia - 012 000 000—3 5 2
Chicago ---- 300 011 00x—5 9 0

Hughes, Pearson, Beck and Livingston; Page, Presnell and Scheffing.

TOBIN ALMOST LOSES

Pittsburgh, July 30, (AP)—The Boston Braves defeated Pittsburgh 3 to 2 tonight in an exciting ten-inning game in which big Jim Tobin held his former Buccaneer teammates to a lone hit for seven innings, then almost was beaten.

Boston ---- 000 010 000 2—3 8 1
Pittsburgh - 000 000 010 1—2 6 1

Tobin and Berres, Masi; Heintzelman, Bowman, Wilkie and Lopez, Baker.

REDS MOVE UP

Cincinnati, July 30 (AP)—Bucky Walters picked on the skidding New York Giants tonight for his 13th victory as the Cincinnati Reds belted three New York pitchers for 16 hits to win 9 to 0.

New York 000 000 000—0 11 1
Cincinnati 103 200 30x—9 16 0

Wittig, Schumacher, Bowman and Danning; Walters and Lombardi.

Congratulations, Champs!

A. J. (Bud) Perrin, left, presents Mrs. William Henderson and Garry Belanger with the trophies they won in the first annual Daily Press "hole-in-one" golf tournament, the finals for which were held at Escanaba Golf club Saturday. (Daily Press Photo)

Negaunee Will Clash With Local Club On Sunday

Negaunee will make its second local Michigan Rainbow league appearance Sunday, facing the league-leading Escanaba club on the 23rd Street diamond at 2:30 o'clock.

Trenary is scheduled to invade Gwinn, with Munising traveling to Gladstone Sunday. The Munising club is hanging right on the Escanabans' heels, only one game out of first place.

Game Here Friday

The Cedar River Dominicans will face the Escanaba club in an exhibition twilight clash on the local diamond Friday afternoon at 6:30 o'clock. Howard Rusha and Jack Griffin probably will hurl against the Dominicans, while Norman Steinhart will go to the mound against Negaunee.

Douglas Beath Leads Tourney

Douglas Beath, son of Charles Phillip Beath who is listed among the former residents of Escanaba, is one of the leading young golfers of the Chicago area.

Young Beath, Lyons township high school senior at LaGrange, Ill., shot a 37-36--73, two strokes over par, to win the qualifying medal in the Chicago district junior closed tournament this week. Beath has numerous relatives in Escanaba.

SICK BOY

Brooklyn (AP) — Kirby Higbe, Brooklyn pitcher, says doctors have ordered him to have his appendix removed in the fall. Higbe had a slight attack while pitching in a game recently and was hospitalized. But it was decided he could carry on until after the season.

Short Shots on Sports

By Milton Plumb

The local "hole-in-one" tournament being a thing of the past, might appear to be a good time to analyze the chances a golfer has of registering an "ace" . . . So here is a news release out of New York, indicating that your chances of playing a par-three hole in one shot are rather slim:

BY HARRY GRAYSON

New York, (NEA) — More than 1000 acers are set to tee off in the 10th annual New York Wold-Telegram hole-in-one tournament, Aug. 4-5-10-11-12, through the odds against a contestant holing out with any of his five allotted shots is exactly 8720 to 1.

That is one thing this celebrated tournament has determined—the exact price against an ace-acing. The figures are derived from the nine-year records of the unique event origiated by Joseph P. Val, World-Telegram sports editor, in 1932.

In that time, with 5232 golfers hitting 26,160 shots, only three aces have been scored.

The World-Telegram tournament, widely copied and now a standard event at almost every country club, is different in that every competitor must have registered an ace on a legitimate hole to be eligible.

If just anybody could compete, there wouldn't be enough holes let alone courses, to go around.

As things are, nearly 3000 golfers who have made aces are now recorded by the World-Telegram, and production of holes-in-one — mainly in the metropolitan district—is more than 350 a year. The number achieved in the nation annually approaches 2000.

Escanaba is steadily pushing forward in its recreation program and a few more years of such progress should give this city a model setup . . . Improvements have been made at the yacht basin and others undoubtably will be made in the next few years, including construction of that EYC clubhouse . . . shuffleboard courts were placed in use this summer and lights were installed on four courts this week . . . progress on the new lighted softball field is slow, but not because of the lack of available cash, and next season will find Esky with a fine field under the mazdas . . . but there are still such matters as fence, backstop and stands to be met . . . the new baseball park out by the football stadium still needs some stands . . . both local golf courses and the Gladstone course are being improved steadily.

There's much that can be done, however . . . Some of the better local tennis courts could be lighted . . . and here's a way to pay for those improvements. Install the lights along with a meter into which players can drop something like two-bits, thereby turing on the power and the lights for a determined period of time. Give adults the preference for play on the lighted courts and let the "quarter in the slot" pay for the improvements . . . and we'd still like to see Escanaba with an artificial ice rink for year-around skating . . . we're not heckling the city fathers, for they are doing their part for a better recreation program this year . . . we're merely endorsing the work and urging its continuance.

Denny Shute will be in Iron Mountain (at Pine Grove club) today, in Escanaba tomorrow . . . The Green Bay Packers have signed two veteran pro linemen for '41—Tackles Bill Lee and "Baby" Ray, formerly of Alabama and Vanderbilt, respectively . . . Merle Larsen, Iron Mountain high and Minnesota U. product, has signed on as a guard for the Milwaukee Chiefs for his second season . . . Craig Wood and Vic Ghezzi clash for the unofficial world's golf crown at Girard, O., this weekend . . . The nation's crack military service boxing team is that at the southeastern air station in Jacksonville, Fla., including George Abrams, who holds two decisions over Billy Soose, middleweight king, and Steve Belloise, middleweight.

Golf Calendar

Professional Denny Shute's exhibition appearances at the two Escanaba golf clubs tomorrow head a list of late summer and early fall links events of interest to local clubswingers.

There will be no women's U. P. tournament this year, Mrs. Emerson Harvey of the Escanaba Golf Golf reported yesterday. Plans for that annual event were not completed in time, she added, and women golfers of Escanaba, Iron Mountain, Iron River and Crystal Falls agreed to drop the 1941 tournament idea.

Links Schedule

However, other tournaments are on tab, in addition to that in Twilight leagues at both local courses, and Escanaba golfers will not lack for competition during the remainder of the season. A schedule of some of those events, announced by the various clubs yesterday, follows:

Escanaba, 2 p. m. and Highland, 7 p. m., Friday, Aug. 1, appearances by Denny Shute, former P.G.A. and British Open winner.

Highland, men's championship, qualifying Aug. 23-30, inclusive; match play Aug. 31 and Sept. 1.

Highland, women's championship, weekend of Aug. 23-24.

Escanaba, men's championship, qualifying Aug. 30; match play on Sept. 6-7.

Escanaba, women's championship, qualifying Aug. 20.

U. P., men's championship, Aug. 7-8-9, Iron River and Crystal Falls.

Oldtimers' roundup, veterans' tournament, at Escanaba course, Saturday, Aug. 16.

Women's invitational meet at Highland, Aug 13 (Invitational for women at Escanaba club already held).

For Rent Ads will rent for you

COLLEGE STARS ELEVEN NAMED

Evashevski, Harmon and Franck, Paskvan In the Backfield

BY EARL HILLIGAN

Chicago, July 30 (AP)—The starting lineup of the College All-American football team which will meet the Chicago Bears Aug. 23 at Soldier Field—selected by millions of fans throughtout the nation—was announced today.

Here are the collegians who will start against the National League champions with their vote totals:

Ends: Dave Rankin, Purdue, 1,297,308; Ed Rucinski, Indiana, 241,763.

Tackles: Nick Drahos, Cornell, 961,474; Ernest Pannell, Texas Aggies, 875,263.

Guards: Augie Lio, Georgetown, 1,284,078; Tommy O'Boyle, Tulane, 1,052,754.

Mucha, Center

Center: Rudy Mucha, Washington, 1,256,184.

Quarterback: Forest Evashevski, Michigan, 1,357,674.

Halfbacks: Tom Harmon, Michigan, 1,421,586; George Franck, Minnesota, 1,259,214.

Fullback: George Paskvan, Wisconsin, 914,327.

Seventy players will be invited to go into training Aug. 10 at Northwestern University and next Friday announcement will be made of one of the five coaches of the staff which will drill the collegians into shape for the battle. The eleven players named by the fans must start the game, but coaches may make any changes they wish after the opening kickoff.

BASEBALL

STANDINGS

American League

	W.	L.	Pct.
New York	65	30	.684
Cleveland	55	42	.570
Boston	49	45	.521
Chicago	47	50	.487
Philadelphia	46	49	.483
Detroit	45	53	.459
St. Louis	35	56	.398
Washington	37	56	.395

National League

	W.	L.	Pct.
St. Louis	62	33	.653
Brooklyn	59	36	.621
Cincinnati	51	42	.546
Pittsburgh	49	42	.540
New York	45	44	.508
Chicago	44	51	.463
Boston	38	55	.405
Philadelphia	24	69	.258

WEDNESDAY'S SCORES

Detroit at New York, rain.
St. Louis at Boston, rain.
Washington 7; Cleveland 6.
Philadelphia 5; Chicago 3.

National League

Philadelphia 8-3; Chicago 4-5.
St. Louis 6; Brooklyn 4.
Cincinnati 9; New York 0.
Boston 3; Pittsburgh 2.

American Association

Columbus 3; Indianapolis 1.
Toledo 3; Louisville 2.
Kansas City 8-1; Minneapolis 3-0.
St. Paul 6-1; Milwaukee 5-4.

International League

Toronto 3-10; Syracuse 0-3.
Buffalo 7; Baltimore 0.
Newark 9; Montreal 5.

Detroit All-Star Tilt Nets $53,226

Chicago, July 30, (AP)—Baseball Commissioner K. M. Landis announced tonight that the all-star baseball game in Detroit July 8 netted $53,226.27 for the United Service Organizations.

A crowd of 54,674 paid $63,-267.08 to see the game. The traveling expenses of players, umpires and miscellaneous items totaled $10,040.81.

Light-Heavy Title Match Arranged

New York, July 30, (AP)—Promoter Mike Jacobs announced tonight a world light-heavyweight title bout between champion Gus Lesnevich of Cliffside, N. J., and Tami Mauriello, Bronx youngster, for August 28 in Madison Square Garden. The fight will be at 15 rounds.

Although Mike refused to announce further plans, it was understood the winner would be matched this fall with Jimmy Webb of Houston and St. Louis, who is ranked by the New York state athletic commission as outstanding contender.

ANOTHER MATCH

New York, July 30, (AP)—Promoter Ray Alvis of Washington today announced the signing of the long-discussed world featherweight title bout between champion Joey Archibald of Providence, R. I., and Chalky Wright of Los Angeles, in Griffith Stadium, Washington, August 18. The bout will be over the 15-round championship route.

MOST STUFF

New York—Joe DiMaggio, the Yankees' record-wrecker, says Dick Newsome has showed him the most stuff this season. The Red Sox' 31-year-old recruit righthander throws a curve, sinker, screwball and knuckleball.

First Race Results On EYC Cruise Listed

Results of the first leg, Escanaba to Fish Creek, in the fourth annual Escanaba Yacht club cruising race, were announced last night—telegraphed to The Daily Press by Commodore John J. Mitchell of EYC from Fish Creek.

The results follow:

Racing Division

Loki, Arthur Hansen, Marinette, first.

Jibuje, C. H. Boren, Marinette, second.

Oslo and Mindoo did not finish, the Oslo taking shelter at Jackson Harbor and the Mindoo at Detroit harbor. Oslo skippered by Mitchell, Escanaba; Mindoo, Don Mason, Menominee.

Cruising Division

Nisswa, George T. Sollitt, Ellison Bay, first.

Stowaway, Ralph Horween, Chicago, second.

Onaway, "Chuck" Thatcher, Escanaba, third.

Mindemoya, C. W. Stoll, Escanaba; Edyth II, J. Salisbury, Chicago; Hope, Frank Dory, Marinette, and Marjac, John G. Erickson, Escanaba, did not finish under sail—having run for shelter at various harbors or finished under power.

All boats weathered the storm of Tuesday afternoon safely.

Many Boats Compete

The Fish Creek harbor last night was filled by about 25 racing craft, all of which are to leave at noon today for Menominee on the second leg of the cruising race. Small boat races were held at Fish Creek yesterday afternoon.

At Menominee the skippers and crews will be entertained by the M. and M. Yacht club, with impromptu races in the evening today. Tomorrow the fleet will make a run to Ephraim, where a regatta, including the Green Bay finals for the Sea Gull boats, will be held Saturday. The last leg of the race, Ephraim to Escanaba will be sailed Sunday. The Melodie, with Francis Boyce skippering, and the Suds, with Bill Bissell and John Walch, are slated to represent Escanaba in the Gulls' competition.

DIAMOND BALL

SPLIT DOUBLEHEADER

Liberty Loan and Beveco split a doubleheader yesterday, the "Lend Me" boys winning the first, 12-7, and dropping the second, 7 to 4.

First Game

Liberty Loan--- 092 100 0—12 9
Beveco ------- 412 000 0— 7 8

Kositzke and Strand; Elegert, Hansen and Hansen.

Second Game

Liberty Loan ------ 100 03—4 5
Beveco ----------- 402 10—7 7

Vandenberg and Strand; Elegert and Hansen.

FAIR STORE WINS

H. Fish pitched the Fair Store to an 7-1 win over S. M. Johnson's.

S. M. Johnson- 001 000 0—1 1 3
Fair Store --- 100 304 x—8 8 3

Cavell and Bliss; H. Fish and Shea.

PAPERMEN WIN

The Escanaba Papermakers drubbed White Birch, 3-0.

White Birch-- 000 000 0—0 1 3
Paper Co. ---- 201 000 x—3 5 1

Lancour and Hardy; Eis and Brozeau.

EAGLES GRAB HAWKS

TheEagles defeated the Hawks, 28-2, with Couch the winning pitcher.

SCHEDULE CHANGE

The CYO and Delta Chemical game for today has been postponed. The Delta Chemical team, instead, will play the Merchants on Diamond No. 5 today, it was announced last night.

ONE-SIDED CLASH

The Midgets drubbed the West Enders, 21-3. Kenny and Gafner formed the winning battery.

Menominee Links Team Here Sunday

Highland Golf club will entertain linksmen from the North Shore club of Menominee on the local course Sunday.

Nine holes will be played before lunch and nine holes in the afternoon. Players of both clubs will attend a luncheon at the Highland clubhouse at noon.

Twilight league matches of the Highland cancelled by rain Tuesday will be played next Tuesday.

For Rent Ads will rent for you

Croquet Finals Under Way Today

All playground champions and runners-up will compete in the finals of the second annual croquet tournament to be held at the Ludington Park playground today.

All classes below senior division will report at the playground at 1:30 to begin play. George LaFave and Clarence Falk, WPA recreation leaders, will direct the finals.

No one will be allowed to participate in the finals unless he qualified in one of the three playground preliminaries. Additional points toward the recreation department sports trophy will be awarded winners and runners-up in the finals.

ATHETICS TAKE WHITE SOX, 5-3

Chapman's Homer In 11 Spells Victory; Indians Lose to Senators

Philadelphia, July 30, (AP)—Sam Chapman smacked a home run with one on in the eleventh inning tonight to give the Athletics a 5 to 3 victory over Chicago after the White Sox had tied up the ball game in the ninth with a two-run rally. Chapman also walloped a homer in the sixth with two aboard to put the A's ahead.

Chicago -- 000 000 102 00—3 6 0
Phila'Phia 000 003 000 02—5 9 0

Ross, Hallett and Turner; Harris, Hadley and Wagner.

FELLER YANKED

Washington, July 30 (AP)—A two-run rally in the ninth inning, climaxed by Cecil Travis' double into deep left field, gave the Washington Senators a 7-6 victory over the Cleveland Indians tonight. Bobby Feller, trying for his 20th win of the season, was removed for a pinch-hitter in the ninth after yielding nine blows.

Cleveland 200 010 012—6 15 1
Senators - 300 010 102—7 11 0

Feller, Heving, Eisenstat and Hemsley, Desautels; Zuber, Sundra, Carrasquel and Early.

GAMES TODAY

New York, July 30 (AP)—Probable pitchers in the major leagues tomorrow (won and lost records in parentheses):

National League

Brooklyn at St. Louis: Wyatt (13-8) vs. Gumbert (6-6).

Philadelphia at Chicago: Podgajny (6-7) vs. Root (5-5).

Boston at Pittsburgh: Errickson (5-9) or Posedel (4-3) vs Butcher (10-7).

New York at Cincinnati: Lohrman (6-7) vs. Derringer (9-12).

American League

St. Louis at Boston (2): Harris (7-9) and Muncrief (6-4) vs. Newsome (12-5) and Hughson (3-3).

Cleveland at Washington: Milnar (8-13) vs. Hudson (7-10).

Detroit at New York (2): Trout (7-6) and Gorsica (6-6) vs. Chandler (3-3) and Russo (9-6).

Chicago at Philadelphia: Rigney (8-8) vs. Beckman (2-6).

SPECIAL FAIR DAYS LISTED

Opening Day On Sept. 3 Is Dedicated To Conservation

Announcement was made yesterday by Secretary - Manager Harold P. Lindsay of changes in the calendar of special days designated for the Upper Peninsula State Fair to be held in Escanaba Sept. 3 to 7.

The opening day, Sept. 3, has been designated as conservation day. The Michigan conservation department, U. S. Forest Service and Wolverine Conservation association have been asked to join hands in arranging a special program in observance of the day. Flags of the various counties will be presented by the J. L. Hudson company of Detroit on the opening day.

Other days at the fair will be as follows:

Sept. 4—Delta county and 4-H club day.

Sept. 5—Governor's Day.

Sept. 6—Old Settlers' Day. Queens of the various Upper Peninsula festivals will assemble at the fair on that day and will be presented to the grandstand crowd.

Sept. 7—Flash Williams thrill show.

Communication

July 28, 1941

Escanaba Daily Press:

There seems to be a misunderstanding regarding the amount recipients of Old Age Assistance may receive, so I shall endeavor to make the matter plain to you all. The present law allows the Commission to grant $30 per month in certain cases if there is a sufficient amount of money to permit that amount. It does not require the Board to grant that amount and they are supposed to grant amounts as would be equitable in all cases. It will not be long until there will be one hundred thousand on the Old Age Assistance rolls and at $30 a month it will require at least three million dollars a month, or thirty six million a year, which is a very large sum so we could not expect that every applicant would get that much per month, so the law says not more than thirty a month.

Now in regard to the LaFramboise bill which will be Public Act No. 186 when it becomes a law later in this year or in January, according to the date of our final adjournment. It provides for not more $40 per month but does not promise that amount. It simply depends on the amount available. There was also another bill passed known as the Hittle Bill. This bill changed the method of administering the Old Age Assistance plan, and it was in direct conflict with the Federal Act so it meant the loss of ten or twelve million dollars grant from the Federal Department; so the only thing the Governor could do was to veto it, or cause the State to go without the Federal grant of that amount, every year.

I may not be up there for sometime yet, so if any of you have troubles that you think I could help to solve, just drop me a letter to Lock Box 103, Lansing, Michigan, and I shall do the best I can for you. Trusting that all is going reasonably well with you, I beg to remain

Yours very truly,
Rep. Peter R. Legg,
Lansing, Michigan.

P. S. I am still working six days a week.

Recruiting Officer Will Enlist Men At Gladstone Friday

Corporal Carman Roberts, U. S. Army Recruiting Officer, with headquarters at the Federal building here, will be in Gladstone Friday to accept young men for enlistment in the Army.

Vacancies exist for any branch of service or almost any kind of trade in which young men may be interested. Men enlisting have an opportunity to select the place where they will be stationed.

Included in these camps are Hawaii, Panama Canal Zone, Puerto Rico, Fort Custer, Camp Grant, Illinois, Scott Field, Illinois, and Jefferson Barracks, Missouri. Men enlisted for Jefferson Barracks will ultimately be assigned to permanent stations in the following states: Arizona, California, Connecticut, Indiana, Maine, Massachusetts, Florida, Idaho, Michigan, Georgia, Louisiana, Mississippi, Nevada, New Hampshire, New York, New Mexico, North Carolina, Oregon and Oklahoma.

Hospital

Mrs. Edmeir Passinault of Powers was admitted to St. Francis hospital for treatment.

James Tatrow, Garden, is receiving treatment.

Ed Mileski, Wells, submitted to an operation for removal of tonsils.

Patricia Ann and Richard Henry Moreau, 1211 First Avenue South, submitted to operations for removal of tonsils.

Mrs. John Miller, Rapid River, was admitted.

Mrs. Eli Pepin, 217 North Nineteenth street, is receiving treatment.

Patients dismissed are Robert Kamrath, Herman Laurila, Mrs. Raymond Zeni and baby, Mrs. Edward T. Nelson, Verna Lalande, Mrs. M. K. Bissell.

Croatians Hold Old Fashioned Barbecue

Ten lambs, weighing from 50 to 60 pounds dressed were prepared for the thirty-fifth anniversary celebration of the Croatian society held here Sunday night, by John Gasparich, Joe Berish and Louis Gasparich, members of the organization. They were assisted by the boys in the above picture who turned the meat slowly over the spits.

A Croatian national dish, janytentina, has an incomparably delicious flavor which cannot be brought out in the meat today in any other method of preparation.

Although American born, the chefs learned how to barbecue sheep in the traditional Croatian manner from their fathers who were experts at it in their native country. (Daily Press Photo)

Sault Locks Are More Secure Since Occupation Of Iceland By U.S. Force

Sault Ste. Marie, Mich., July 31 (AP)—When United States troops moved into Iceland, army officers at the Sault Locks publicly gave the maneuver hearty approval—and in private, they sighed in relief.

In particular, Colonel Fred Cruse, commander of the battalion of military police which guards this most important waterway in the northern hemisphere, was elated by the news.

"It's going to be a lot tougher for Hitler to spring any of his surprises now," he explained.

"The taking over of Iceland defense posts by American forces," Col. Cruse added, "changes the situation considerably so far as fearing surprise aerial attack on the ship canal from Greenland, Hudson bay, or other positions which might have been envisioned by the enemy."

The Sault Locks—officially the St. Mary's Falls Canal—have been watched over as carefully as an unexploded keg of dynamite ever since the war began, and with good reason.

"Solar Plexus of Nation"

Dubbed the "solar plexus of the nation," these few acres of gates, valves, cables, concrete and water make it possible for ships to sail swiftly from the prolific iron mines in northern Michigan, Minnesota and Wisconsin to the roaring blast furnaces of the eastern industrial areas.

Military officials are aware that if the United States continues to produce steel for defense, the rich, red ores must never stop flowing from mine to mill, through this canal.

Consequently the curious visitor today finds the entire St. Marys river, and all the rest of this vival waterway wrapped in a girdle of steel and armament.

The locks walls, worn and gray, where tourists once roamed in freedom, snapping photographs and shouting to sailors on passing freighters, now are patroled in silence by hundreds of soldiers. The wandering stranger can walk no closer than a high, strong fence, and there he must peer through the wire loopholes for a far-off glance at the passing parade of boats.

In the distance rise the bleak stone buildings where the lock employes work. The spectator can see the pacing troops, the puffs of smoke from steamer stacks, but that is all.

The only close access to the locks for tourists now is aboard a small passenger launch which has permission to make several trips each day just for this purpose. This boat is inspected by soldiers prior to every trip. Passengers are not allowed to carry cameras or packages.

Boats Under Restrictions

All boats which use the locks now are subject to severe restrictions.

All passenger vessels which carry strangers, must use the smaller, less modern Canadian lock.

All lake freighters must fly a special yellow flag, indicating that the captain has inspected the ship carefully, before engineers will open the gates.

All other boats are boarded and examined by coast guards.

At the West Neebish Cut — a slender channel chisled through solid rock—is stationed a force of soldiers to guard against subversive action which might block the the passage. Colonel Cruse has announced that a new road is being planned for this section to facilitate the movement of troops.

Even the year-round residents of Sault Ste. Marie do not know exactly what precautions are being taken for the protection of this precious passage. But many things have happened since the war began.

From the first gunshot in Europe the streets of the city have undulated to the march-step of troops moving from Fort Brady to the walls of the locks.

For a while huge spotlights speared the night darkness over the locks, but these were taken away. Later some smaller lights were put in use, and they are still here.

These were the visible signs of precautions, but everyone knew that other important defense strategy was being planned behind those lock fences.

"Defense Area" Established

Then, on March 15, 1941, there was a brief announcement from the war department stating that "Chippewa county and the contiguous waterways from Lake Superior to Lake Huron, the American locks and the Canadian locks" had been incorporated into a single, all-powerful "defense area."

A special battalion of soldiers, the 702nd military police, first of its kind to be organized, moved into Fort Brady. The Garrison now has about 1,000 men, and according to Colonel Cruse no increase is contemplated, although "considerable armament is arriving from time to time."

Included in this "additional armament" arriving at the canal are anti-aircraft guns and machine guns. Part of the anti-aircraft equipment is for installation on river craft. Colonel Cruse has requested a new "transport boat" for the army, which will be capable of quickly carrying 30 soldiers to any point on the 64 mile shore line from Whitefish to DeTour.

This so-called "defense area" stretching from Whitefish Point to DeTour, and including the Canadian lock, is something new, but it is generally understood that martial law will rule whenever necessary.

There is an airport, gradually being enlarged into a first-class commercial and military terminal, owned by the city, and Colonel Cruse once remarked "we have the authority to take over this field instantly, if necessary." This is regarded as a sample of the way in which the defense area might operate.

The "Chippewa defense area" was formed shortly after conferences between President Roosevelt and Prime Minister W. L. MacKenzie King of Canada, and authorities have indicated that the border would completely disappear in event of an emergency at the locks. American authorities will be in charge.

May Build New Lock

Both civil and military officials at the Sault are restless these days because of the possible construction of a new lock.

War department engineers have already made preparations for starting the new project, costing $8,000,000, just as soon as congress appropriates the necessary funds.

Certified by the office of production management as "urgent," the lock can be made possible by either of two pending bills: One pertaining to the Great Lakes seaway via the St. Lawrence river, and the other a military measure for defense.

Herman F. Rook, lock superintendent, said that earth borings and other soundings have been completed, and all specifications and drawings necessary for the lock excavations have been prepared. The moment congress has spoken its approval, steam shovels will begin digging.

The new lock will be important for several reasons. It will probably bring a new surge of prosperity to the Chippewa county area, both in new wages and industrial contracts, and in a tremendous influx of tourists who would come to see the "ditch" being dug. Primarily because of the locks, the Sault has long regarded the tourist trade as its most valuable business.

Ploughing through a site where a beautiful government park has stood for many years, the new lock would be large enough to accommodate ocean vessels.

Menominee to Hold Upper Peninsula's Druggists Meeting

The tenth annual convention of the upper peninsula division of the Michigan State Pharmaceutical Association will be held in Menominee Monday and Tuesday, August 25 and 26. Joseph J. Winkel of Menominee is general convention chairman.

The two-day program will open at 9 a. m. August 25 with registration at Hotel Menominee. At 2 p. m. Mayor Michael C. Olsen will give the address of welcome, to be followed by a business session presided over by John Gaufin of Escanaba, president. Reports of officers will be made and Thomas Adkins, executive vice president of Yahr & Lange, Inc., Milwaukee, will speak.

A Dutch lunch will be held at the hotel at 7 p. m., to be followed by a floor show and award of prizes. A women's tea has been tentatively set for Wells House that afternoon.

A tour of the Lloyd Manufacturing company and Mercury Aircraft company plants will be made at 10 a. m. August 26. A luncheon and business session will be held at 12:30 p. m. at the hotel. A bridge luncheon for women guests is scheduled for 1 p. m. at the Menominee beach house.

Highlight of the afternoon program will be a talk by Harry S. Noel of Indianapolis, editor of the Tile & Till, house organ of Eli Lilly & company, and an authority on the financial end of the drug business. His topic will be "The Bigness of Little Things." Noel's services are in demand at most state and national conventions.

The executive secretary of the state association will make a report and committee reports will be heard at this session. The convention will end with the president's banquet at 7 p. m. at the Riverside Country club house.

Assisting Winkel on the convention committee are V. A. Lundgren, Sr., Kent Lundgren, George Everard, H. E. King, Joseph B. Madden, Noel Keene, James McDonald and Linus Seger, Peshtigo.

SCOUTS HOLD HONOR COURT

Cary Qualifies for Eagle Scout Award

All ranks in Scouting, except Star, were awarded at the Court of Honor held at Camp Red Buck on Friday. The awards were made at the Council Ring with a background of twelve blazing logs, representing the twelve parts of the Scout Law.

An announcement was made at the Court of Honor that William Cary, assistant scoutmaster of Troop 50, has completed the requirements for his Eagle Scout award and that his application has been forwarded to the National Committee on Advancement.

Awards made at the Lummberjack Court of Honor follow:

Tenderfoot: Daniel Bergman, Troop 46, Bark River; William Knowles, Troop 32, Munising.

Second Class: William Finnegan, Troop 40, Escanaba; Robert Peltier, Troop 46, Bark River.

First Class: Harold Menzie, Troop 32, Munising; Mac Danielson, Troop 57, Escanaba.

Life: Ted Hentschell, Troop 60, Manistique; Robert J. Malnor, Troop 65, Rapid River.

Merit Badges: Steven Grimnes, Troop 32, Munising, swimming, cooking pioneering; William Chevrette, Troop 33, Munising, wood carving; Francis Derocher, Troop 46, Bark River, reading, handicraft, carpentry; Robert Douglas, Troop 46, Bark River, carpentry, handicraft; Melvin Teal, Troop 46, Bark River, carpentry, handicraft; William Cary, Troop 50, Escanaba, forestry, swimming, life saving; Howard Johnson, Troop 50, Escanaba, cooking; Ted Hentschell, Troop 60, Manistique, first aid, personal health, swimming, public health, photography; Robert J. Malnor, Troop 65, Rapid River, athletics.

Convention Held By Stove Dealers

An upper peninsula meeting and school of instruction for representatives of the Anchor Stove and Range company and of the Minneapolis Honeywell Regulator company was held on Monday at the Dells. Service and engineering classes were conducted in the afternoon, and sales classes in the evening, following a dinner. Those present included C. M. Lewis and W. Ericksen of New Albany, Ind., representatives of the Anchor concern; H. Jorgensen and H. K. Pride, Milwaukee, of the M-H company; M. R. Oslund of Escanaba, upper peninsula distributor, and S. Miller and C. Tripp of Iron Mountain, J. Dupra and son, of Marquette; Rudy Pearson of Sault Ste. Marie; V. Vanderheiden and E. M. Mauer of Menominee; Nels Sjolin of Iron River; and C. A. Clark and George Clark, of Gladstone, dealers.

Walleyes Biting At Head Of Bay

The walleyes are biting fine at the head of Little Bay de Noc, Leslie Doty, Rapid River guide, reports to The Press.

Two Gladstone fishermen caught nine large ones yesterday, and good catches by other anglers were reported. It is expected that the walleyes will be biting fine for three or four weeks yet.

Nice catches of bass and perch are being made at Garth.

In the United States, there are 1,115,453 Evangelical Lutheran church members.

Final Camp Period Held This Week At Red Buck

High adventure is the theme at Camp Red Buck for the final week. This week is known as Oldtimers' Week and only Scouts who have had previous experience in camp are campers this week.

The first adventure was an overnight canoe trip along the Indian river by Audun Grimnes and Ted Ouelette of Munising and Mark Andrews of Fargo, North Dakota. Each day a new group of three Scouts will take a canoe exploration trip along the Indian river.

Thursday will be adventure day when the camp will be divided into three groups, each group going in different directions, and cooking their lunch and supper and returning to camp late that night to report their various experiences of the day.

Scouts in camp have chosen oldtimers' names for their patrols this week. The roster by patrols follows:

Forty-Niner Patrol

Ted Hentschell, Troop 60, Manistique, patrol leader; Mac Danielson, Troop 57; Escanaba; William Chevrette, Troop 33, Munising; Conrad Jahn, Troop 61, Manistique; James Rian, Troop 54, Escanaba; Norbert Carlson, Troop 54, Escanaba.

Kit Carson Patrol

Milton Bowerman, Troop 33, Munising, patrol leader; Dick Bowers, Troop 57, Escanaba; Richard Baldwin, Troop 50, Escanaba; Ewart Woodworth, Troop 61, Manistique; William Bernard, Troop 32, Munising; Jack Carberry, Troop 33, Munising.

Dan Beard Patrol

Jack Danielson, Troop 57, Escanaba, patrol leader; Jerome Madigan, Troop 33, Munising; Ted Ouellette, Troop 33, Munising; Jack Luell, Troop 32, Munising; Jack Creighton, Troop 61, Manistique; Dick Henderson, Troop 51, Escanaba.

Daniel Boone Patrol

Steven Grimnes, Troop 32, Munising, patrol leader; Harold Ames, Troop 32, Munising; Bill Hemes, Troop 57, Escanaba; Mark Andrews, Troop 14, Fargo, N. D.; Wallace Bolm, Troop 50, Escanaba.

Camp Staff

Senior Staff—Wallace Cameron, Rapid River, camp director, waterfront director; Stanley Huntington, Escanaba, scout executive, business manager; Lauritz Drevdahl, Manistique, camp scoutmaster; Arley Harwood, Escanaba, camp chef; William Cary Escanaba, camp clerk.

Junior Staff—William Williams, Troop 53, Escanaba, unit senior patrol leader; Audun Grimnes, Troop 32, Munising, assistant waterfront director; Harold Ames, Troop 32, Munising, assistant chef; William Shepeck, Troop 50, Escanaba, dining hall director; Robert Bowers, Troop 57, Escanaba, camp quartermaster; Howard Johnson, Troop 50, Escanaba, handicraft director; Jerome Madigan, Troop 33; Munising, sanitation director; Mac Danielson, Troop 57, Escanaba, camp bugler; Milton Bowerman, Troop 33, Munising, camp director's assastant; Ted Ouellette, Troop 33, Munising, camp director's assistant.

Shingleton

Leroy Stapleton of Detroit and Miss Gertrude Geroue, niece of Mr. and Mrs. Adam Walding, called at their home Tuesday on a trip to Duluth.

Mrs. Mary Chopp of Joliet, Ill., is spending 3 weeks at the home of her parents, Mr. and Mrs. George Stimic, Sr.

John Oldaker, who attended summer school at Marquette, spent the week-end at his home here.

Mrs. H. J. Blizel and daughter, Ruby, were Shingleton callers on Monday.

Mr. and Mrs. Carl Howard and daughter, June, were in Marquette on business Saturday.

Mr. and Mrs. E. J. Johnson and family were Marquette visitors on Sunday.

Mr. and Mrs. Skroko and daughters of Joliet are visiting at the home of her parents, Mr. and Mrs. Joe Shega.

Work Is Started On Steam Main Project

Work was started yesterday morning by the city on the installation of steam mains north and south of Ludington street, with a crew of 39 men being assigned to the job.

On the north side of Ludington street, the mains will run between Ninth and 12th streets and on the south side, mains will extend from Eighth street to 12th street.

The boiler for the steam plant, which was recently purchased from the Paper Mill has passed inspection and is now being loaded.

Draft Board Sends Out Questionnaires To 24 Registrants

Questionnaires were mailed Tuesday by the Delta County Draft Board office to twenty-four county registrants, including thirteen men from Escanaba.

Local residents who were mailed questionnaires follow: Frank Walker, Willard Papineau, Wilfred LaFleur, Ronald Smith, Edward Kositzke, Harry Drake, Erick Norstrom, Leonard LeClaire, Albin Nelson, Arthur Anderson, Clarence Lenhart, Charles Brais and Louis Rivers.

The list includes also the following men outside of those residing in Escanaba: Richard Fisher, Kenneth Berg, and James Haga, Gladstone; Ormi Boprie and George Depuydt, Rock; John Krasich, Wells; John Lundquist, Ensign; Cletus Chenail and Franklin Willis, Rapid River, and Leonard Cousineau and Oliver Feathers, Nahma.

HIGH MOUNTAINS

Mount McKinley, which is 20,300 feet high, looks higher than Mount Everest, which is 29,141 feet high. This is because McKinley rises 18,000 feet above its base, while Everest rises 14,000 feet above its lofty plateau foundation.

MANY NEVER SUSPECT CAUSE OF BACKACHES

This Old Treatment Often Brings Happy Relief

Many sufferers relieve nagging backache quickly, once they discover that the real cause of their trouble may be tired kidneys.

The kidneys are Nature's chief way of taking the excess acids and waste out of the blood. They help most people pass about 3 pints a day.

When disorder of kidney function permits poisonous matter to remain in your blood, it may cause nagging backache, rheumatic pains, leg pains, loss of pep and energy, getting up nights, swelling, puffiness under the eyes, headaches and dizziness. Frequent or scanty passages with smarting and burning sometimes shows there is something wrong with your kidneys or bladder.

Don't wait! Ask your druggist for Doan's Pills, used successfully by millions for over 40 years. They give happy relief and will help the 15 miles of kidney tubes flush out poisonous waste from your blood. Get Doan's Pills.

Old Orchard's Raspberry Patch

Will be open to pickers on Saturday, Aug. 2

The patch is small and not to exceed 12 pickers can be accommodated. So a "first come, first served" rule must maintain.

Old Orchard Farm, Flat Rock

Save at FIRESTONE

End-of-Month Sale

1941 Refrigerators
IMMEDIATE DELIVERY
6½ ft. $104.95
7 ft. DeLuxe .. $139.95
EASY TERMS
$6.00 a month

Free
RECORD ALBUM (4 Records) of 19 VICTOR HERBERT SELECTIONS with this PHONORADIO
Recordings By ANDRE KOSTELANETZ
Enjoy the rich, full reproduction of this powerful combination. 40 minutes of continuous music. Beautifully styled walnut cabinet. Victor Herbert's best works.
79.95
For Limited Time Only
TERMS CAN BE ARRANGED TO FIT YOUR NEEDS

39 PLATE Arc Battery

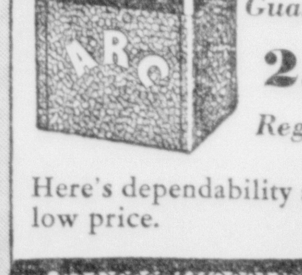

Fully Guaranteed
2.95
Reg. $4.45
Here's dependability at a new low price.

GOLF CLUBS
$2.98 IRONS
$3.98 WOODS
Golf Balls 3 for $1.19

USED TIRES
50c and up
ALL SIZES
USED TRUCK TIRES

TRADE-IN YOUR WORN TIRES TODAY and SAVE
With today's conditions, the tires you buy now may have to last a long time — so it's good judgment to BUY THE BEST! Here's the world's first and only tire that is Safti-Sured! Equip with a complete set today!

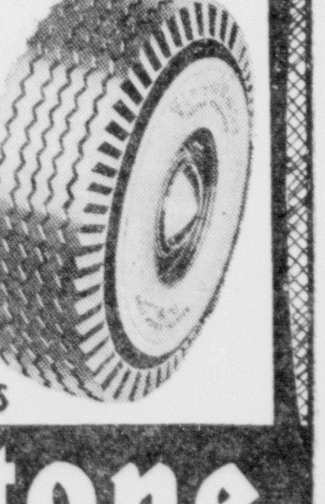

Firestone DeLuxe CHAMPION TIRES

Firestone HOME & AUTO SUPPLY STORES

920 LUD. ST. H. L. SCHWEITZER, Mgr. PH. 1097

Listen to the Voice of Firestone with Richard Crooks, Margaret Speaks and the Firestone Symphony Orchestra, under the direction of Alfred Wallenstein, Monday evenings, over N. B. C. Red Network

In every working day there comes a time when energies lag, when the need for a refreshing "energy-giver" is felt . . . that's the time to enjoy a cool drink of Escanaba Dairy Pasteurized milk! A glass of this milk will do wonders to restore waning energy . . . and lessen fatigue. Try it today!

Drink the Toast to Health MILK

PHONE 1860 FOR DAILY HOME DELIVERY

Pure, Wholesome Pasteurized Milk

ESCANABA DAIRY